

Decorate Your Dreams...

**OUM LAMITECH PVT. LTD. HARYANA (INDIA)**

Customer care : 011-42151277, 9555350050

E-mail : [info@oumlamitech.com](mailto:info@oumlamitech.com) | [www.oumlamitech.com](http://www.oumlamitech.com)



Decorate Your Dreams...

**trust lam™**  
Premium Laminates  
Trust...holds a relationship forever



**RE** NATURAL  
**VOLU**  
**TION** WOODEN

Lorem ipsum dolor sit amet,  
consectetur adipiscing elit. Mauris  
semper metus vel nisl maximus, in  
facilisis lectus tincidunt.



Decorate Your Dreams...

**trust lam™**  
Premium Laminates

Trust...holds a relationship forever



quality  
commitment

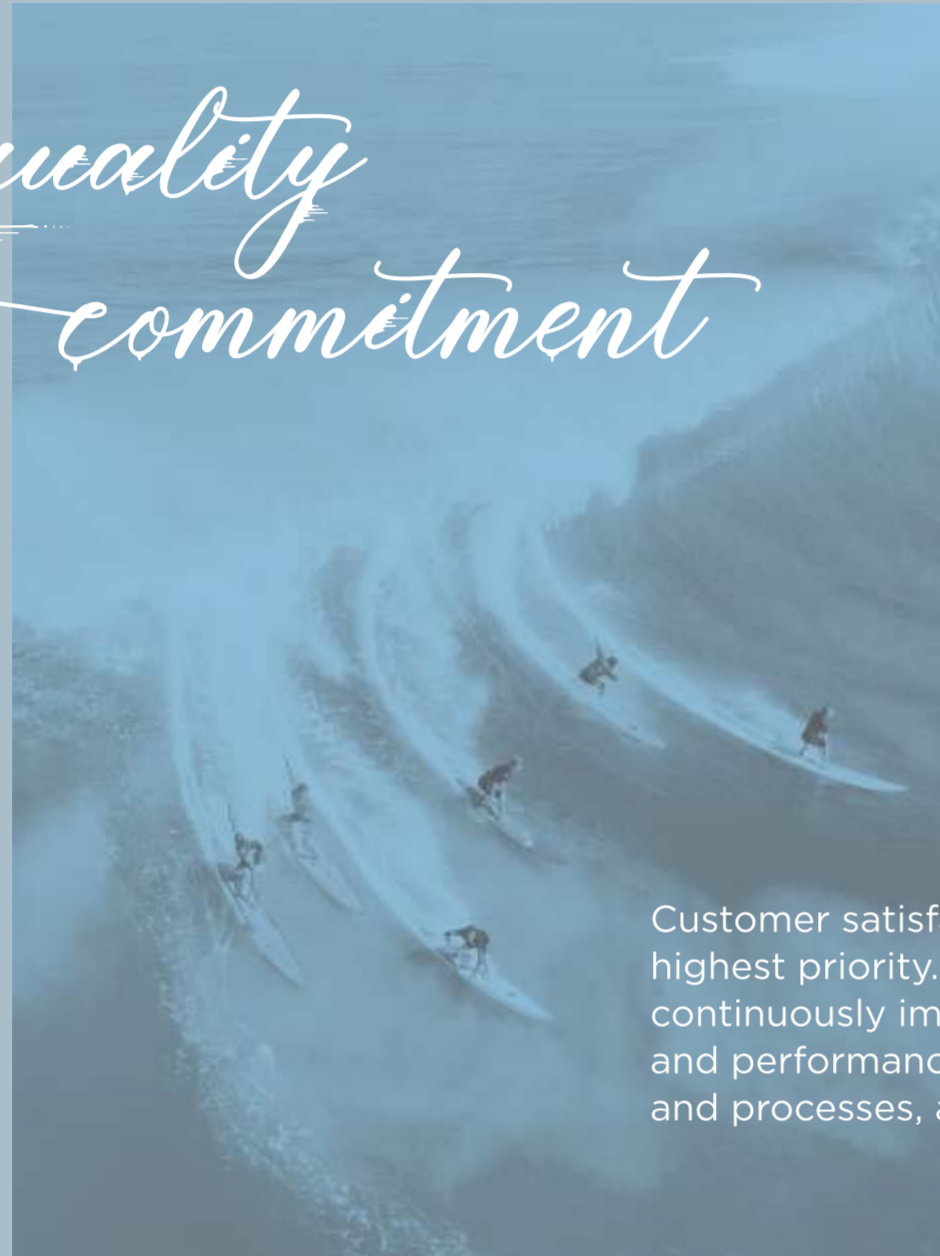

Customer satisfaction is Oum group's highest priority. We achieve this goal by continuously improving the cost effectiveness and performance of all of our products and processes, as well as focusing on innovation.

**trustlam™**  
Premium Laminates  
Trust...holds a relationship forever

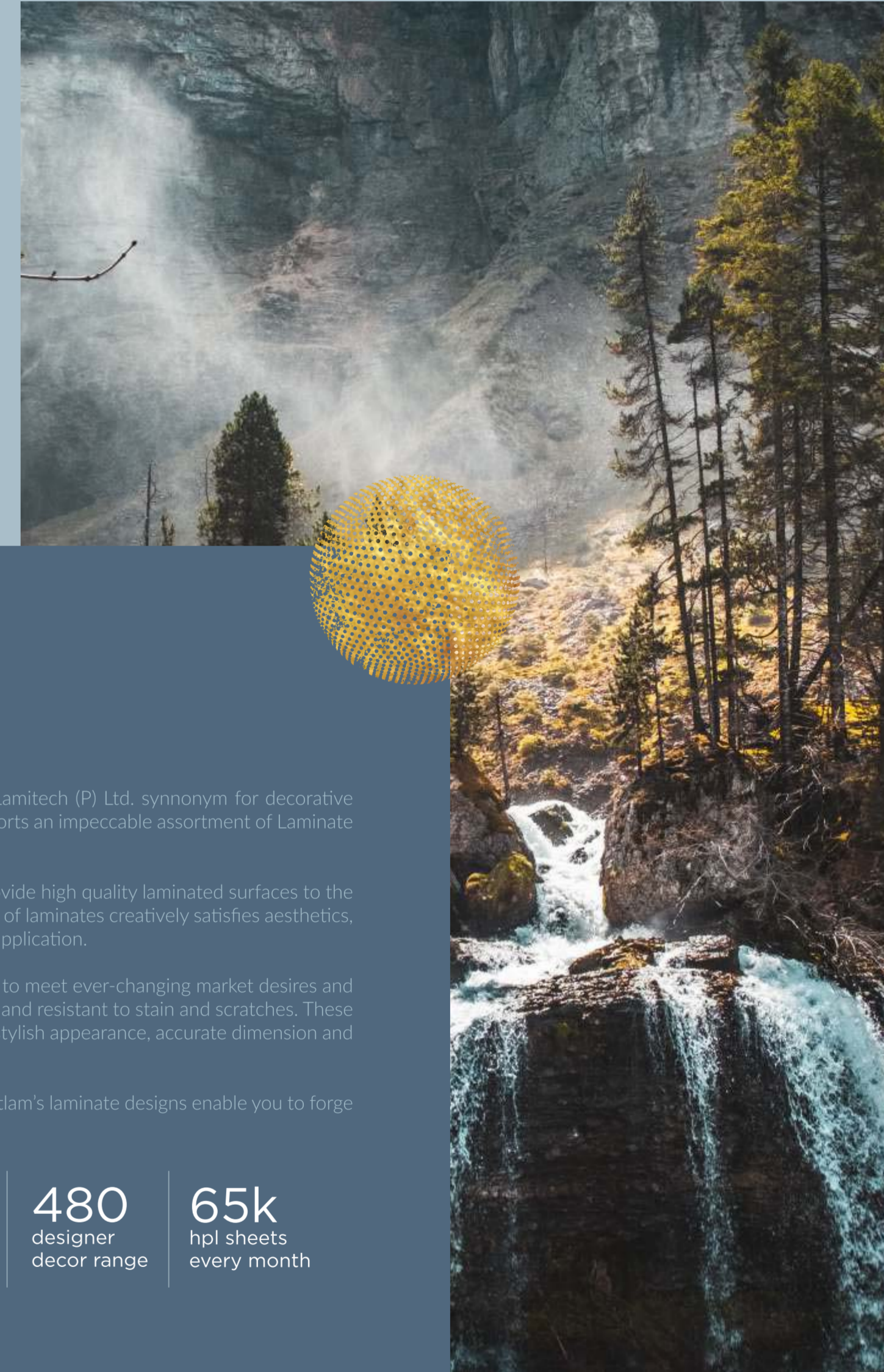

## THE GROUP PORTRAY

Since its inception in 2004, at New Delhi, INDIA We at Oum Lamitech (P) Ltd. synonym for decorative laminates. Our ultra modern plant manufactures, supply, and exports an impeccable assortment of Laminate Sheet demanded by the domestic as well overseas market.

We dedicate ourselves to sourcing the trendiest designs and, provide high quality laminated surfaces to the architectural, interior design and furniture sectors. Our collection of laminates creatively satisfies aesthetics, durability and functionality for any type of space, theme, idea and application.

With a designer-focused mindset, Trustlam's designs are curated to meet ever-changing market desires and requirements. Our durable products are environmentally friendly and resistant to stain and scratches. These products are widely appreciated in the market for high strength, stylish appearance, accurate dimension and perfect finish.

Customers, be it commercial or residential, will discover that Trustlam's laminate designs enable you to forge lasting impressions anywhere.

WE EMBRACE ADVANCED  
MANUFACTURING STANDARDS  
AND CONTINUES RESEARCH

150  
skilled  
workers

480  
designer  
decor range

65k  
hpl sheets  
every month

Through the implementation of these procedures and standards, we work in a systematic way and integrate quality processes and behaviours into our team's objectives and daily operations to demonstrate our commitment and determination to be a quality focussed sustainable enterprise.







★★ NAT - 4453

TRAIINGLANES  
ARTY



FROSTY WHITE | HG - 137

GREY | HG - 521

TRAIINGLANES | ★★ NAT - 4453



# KALAHARI MARBLE



KALAHARI LIGHT HG - 4427



KALAHARI DARK HG - 4428



KALAHARI LIGHT SLA - 4427



KALAHARI DARK SLA - 4428





# STONIO



CREMA MARFIL

HG - 4416



NOV - 4408

SLA - 4416

SLA - 4417





# STONIO



CREMA MARFIL



CROSS FADE

SLA - 4416



CREMA MARFIL DARK

HG - 4417

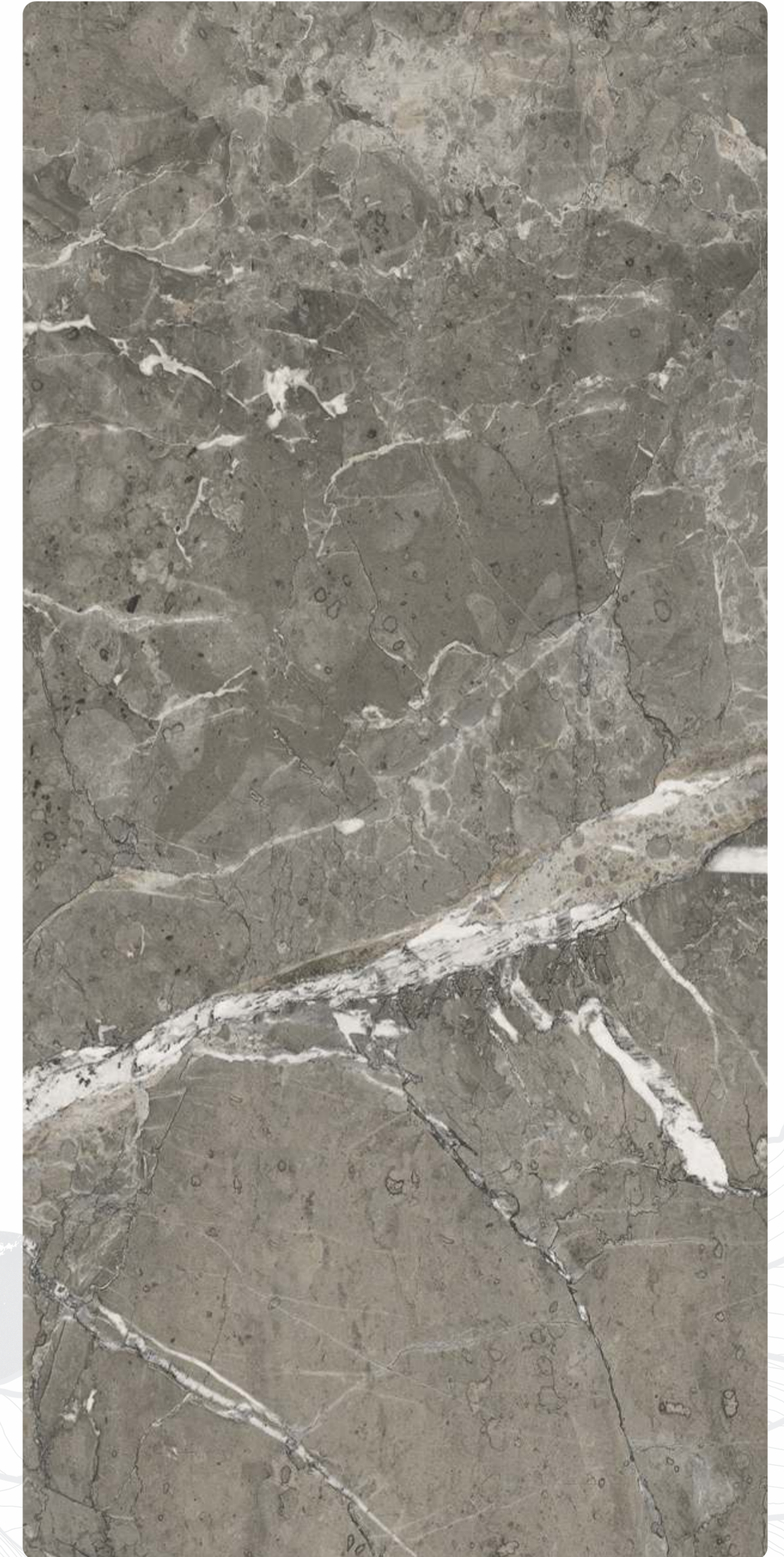

CREMA MARFIL DARK

SLA - 4417





# MARBLE



MARBLE BEAUTY

HG - 4222



QUARTZ STONE WHITE HG - 4345



QUARTZ STONE YELLOW DIAMOND HG - 4347



DARK EMPERADOR STONE HG - 4415

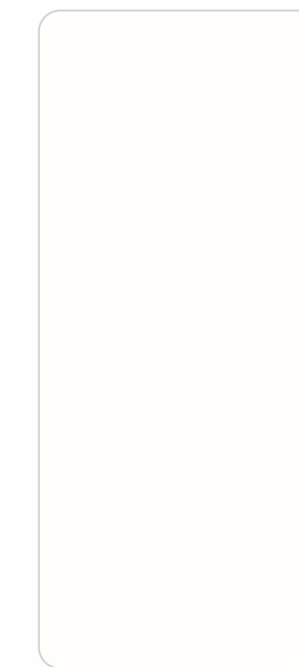

FROSTY WHITE HG - 137



SHADOW GREY HG - 565



# THINK EXTRA VAGENZA

**unique  
conception**

your class is awesome with luxury  
surface collection from the trustlam  
with pure quality commitment.



ITALIAN SATWARIO

HG - 4413





# MARBLE



GREY ASH

STK - 4418

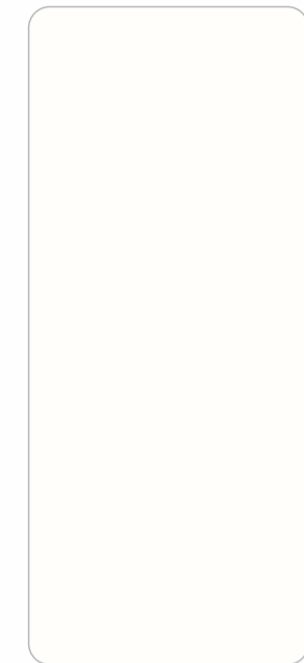

FROSTY WHITE HG -137



In order to write  
about life first  
you must  
**live it**

STK - 4418

HG - 4405

SUM - 4454



TOROS BLACK MARBLE

HG - 4405



# MATRIX

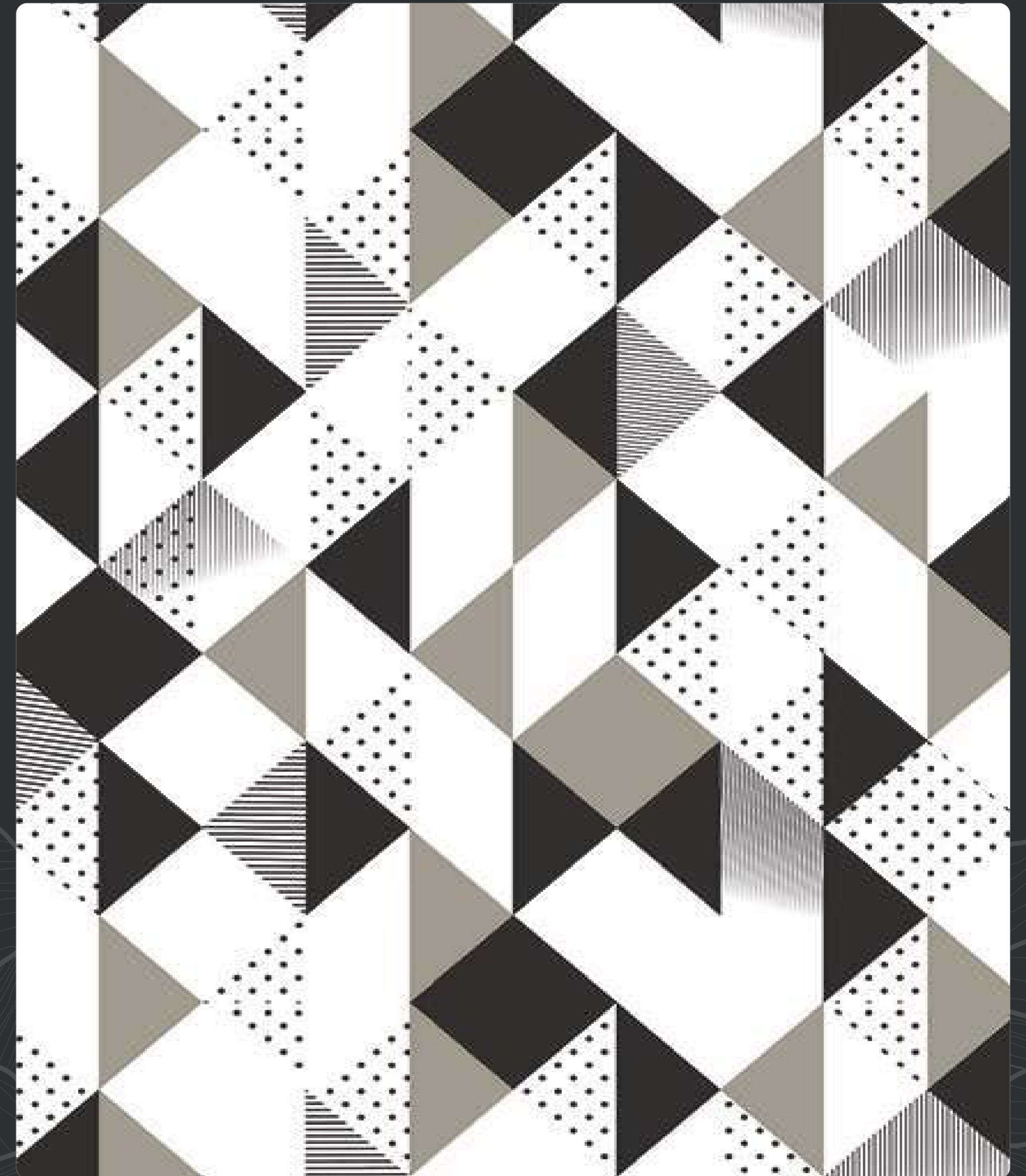

MATRIX

★★ SUM - 4454







ZARI

*its a perfect match*

match any of the designs with classic zari colors to enrich the overall interior.



RED  
★ ZARI - 508



FROSTY WHITE  
★ ZARI - 137

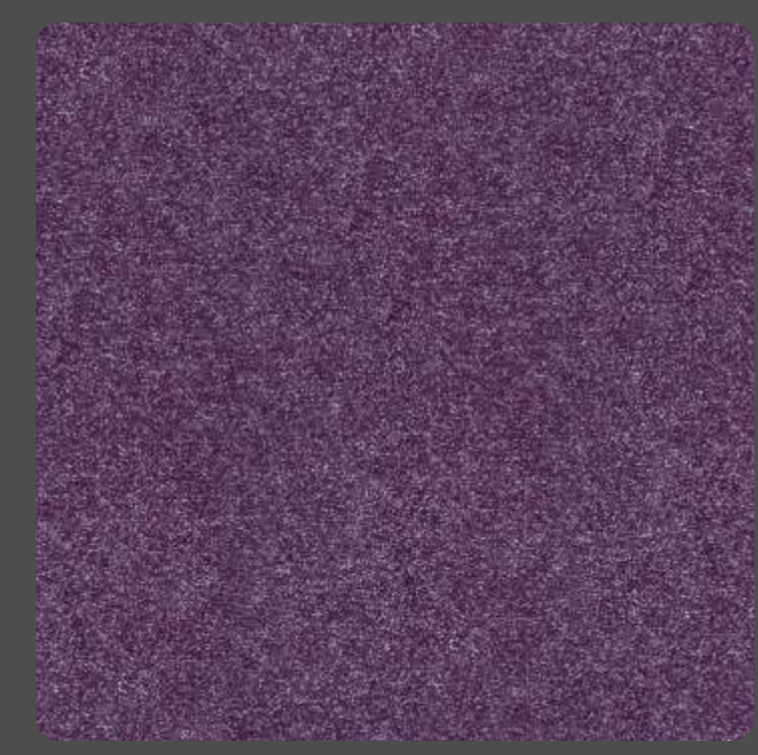

ROYAL WINE  
★ ZARI - 516



BEIGE  
★ ZARI - 533



ABALONE  
★ ZARI - 566



STEEL GREY  
★ ZARI - 562



BLACK  
★ ZARI - 515



ZERO  
Reflector

# GREY ASH

trustlam™  
Premium Laminates  
Trust...holds a relationship forever



GREY ASH



STK - 4418



# NATURE'S OAK

ZERO  
*Reflection*

trustlam™  
Premium Laminates  
Trust...holds a relationship forever

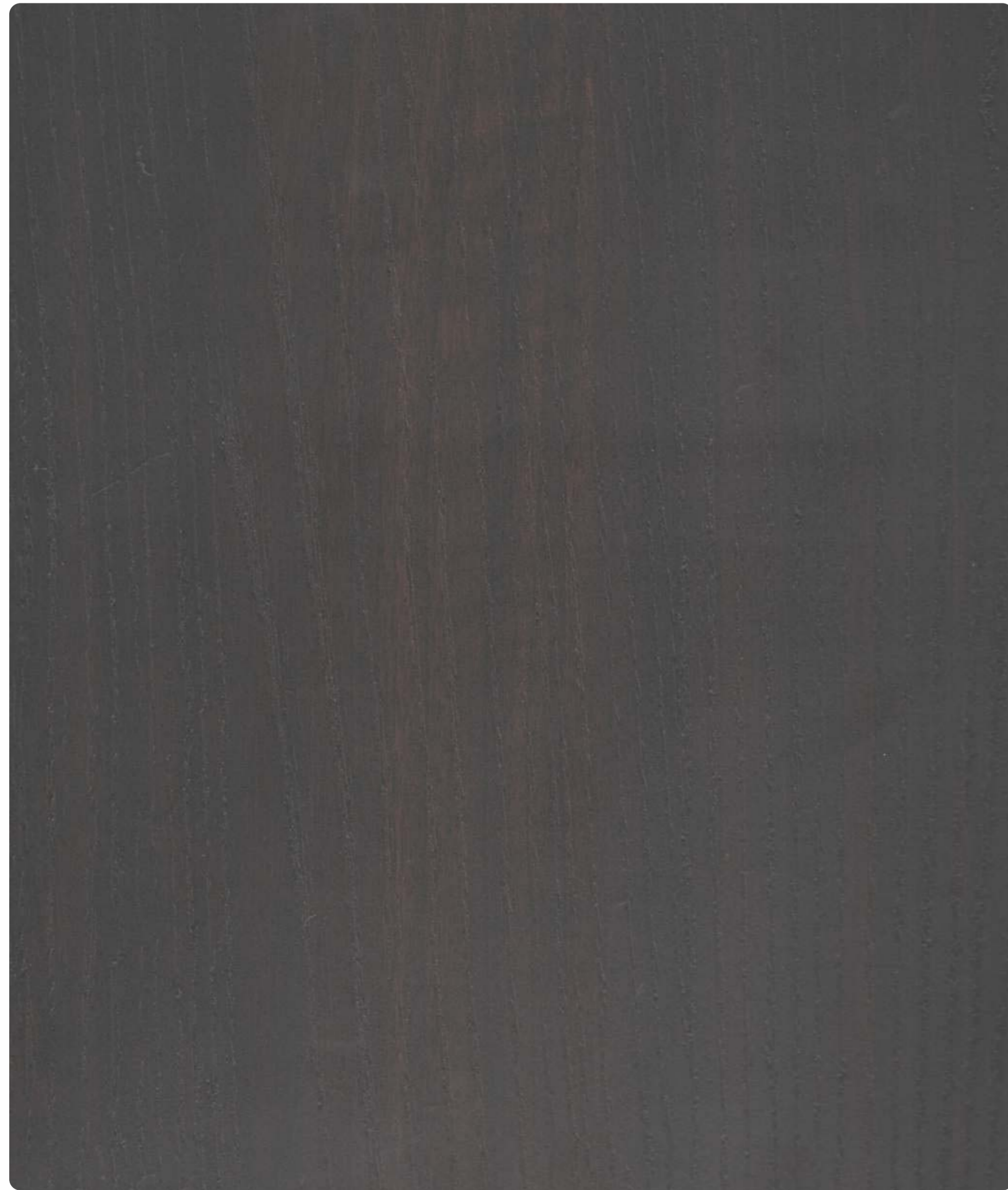

OCCULT WALNUT

NOK - 4305



WHITE OAK

NOK - 15018

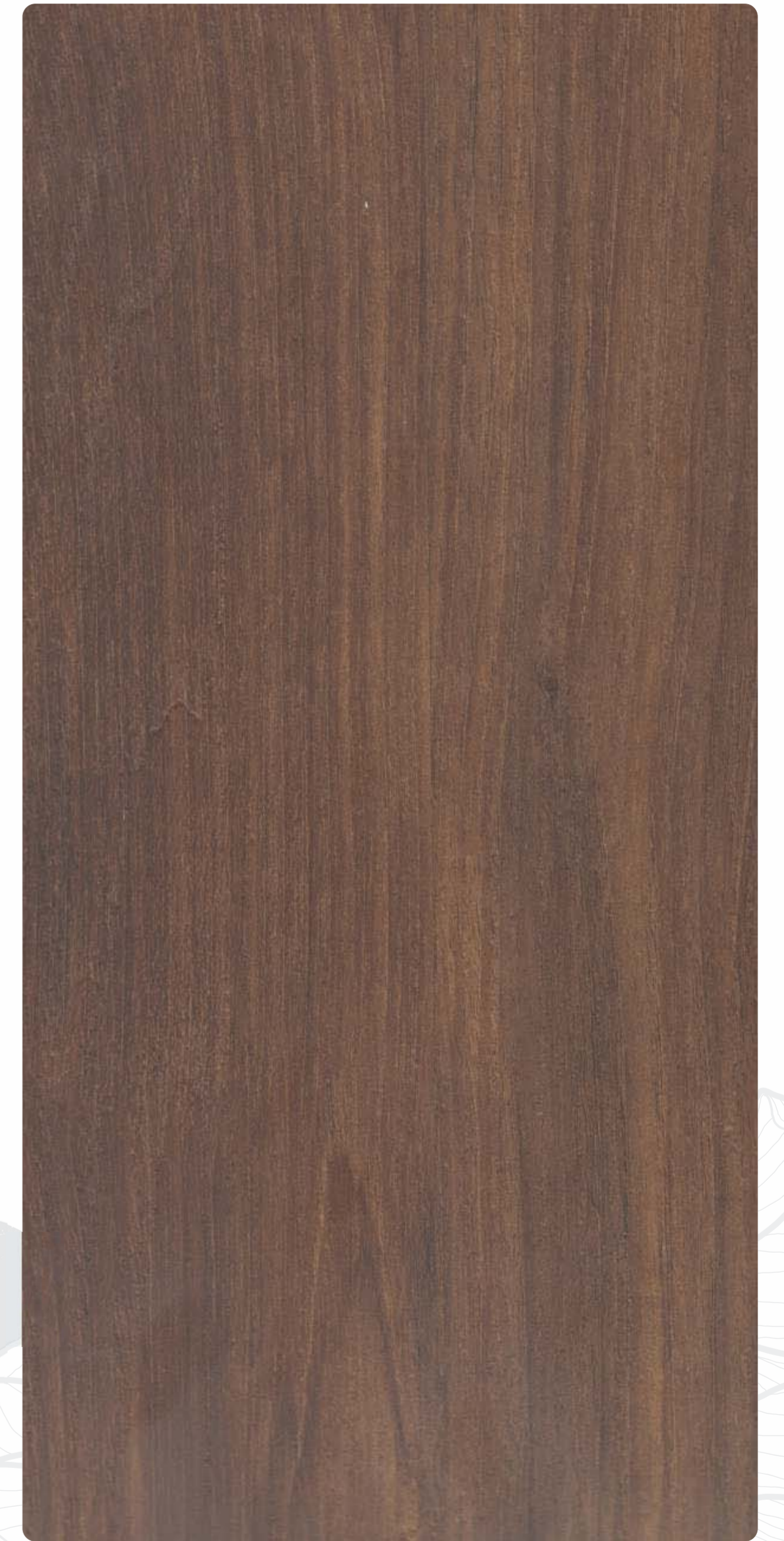

NATURAL VENEER BROWN

NOK - 15054





# SCARLET OAK

ZERO  
*Reflection*

trustlam™  
Premium Laminates  
Trust...holds a relationship forever



REY FIGURED OAK



STK - 4419



TIMBER FIGURED



STK - 4420

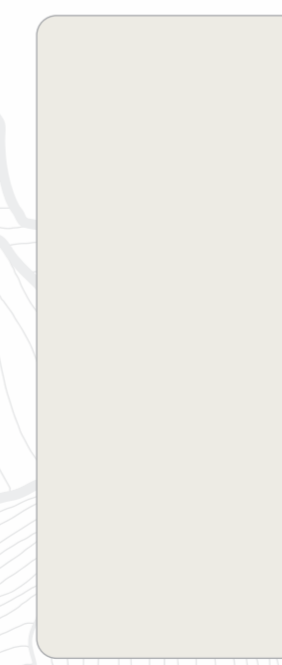

IVORY



HG - 510



BURNT ORANGE

HG - 15040



BROWN FIGURED



STK - 4421



ZERO  
*Reflection*

# NATURAL OAK VENEER

trust lam™  
Premium Laminates  
Trust...holds a relationship forever



SYNCREO | NOV - 15006

MOUNTAIN MAPLE | NOV - 4316



TAHITI SAMOA TEAK



NOV - 4408

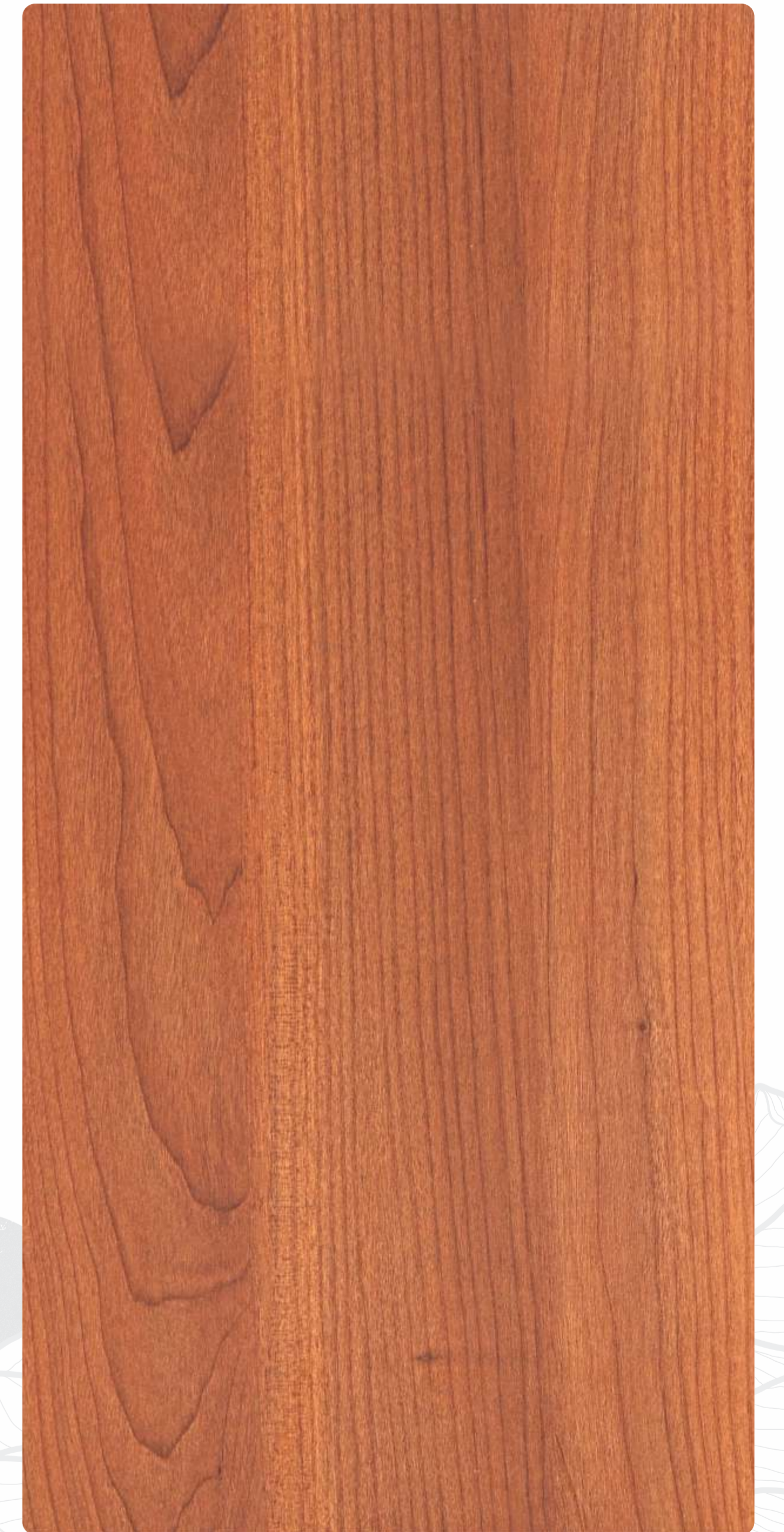

KNOLLCREST OAK



NOV - 4373



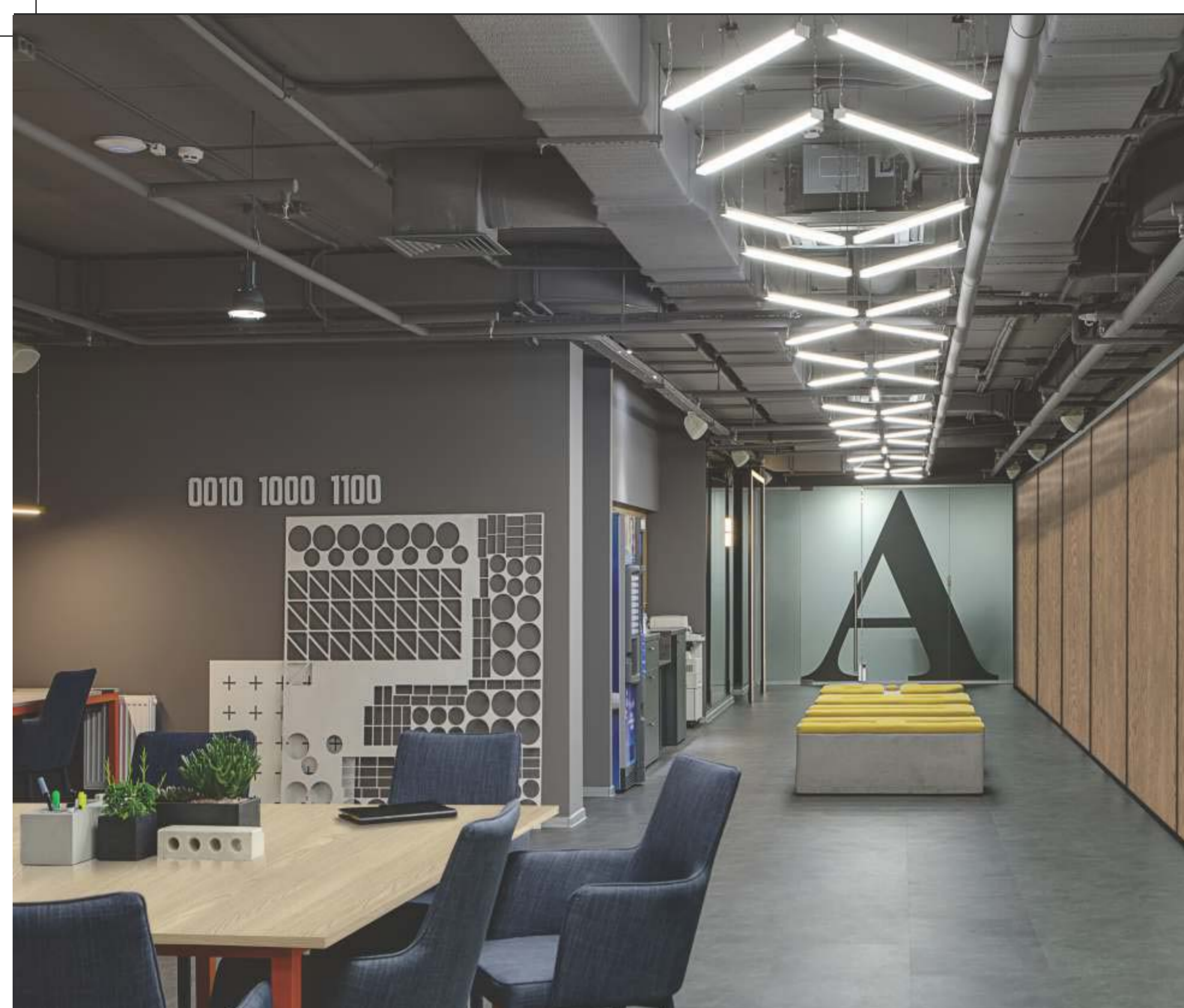

ZERO  
Reflection

*silent figures  
soothe you colors*

evergreen series of laminates gives a  
feel of real wood. It's a more preferred  
collection for european homes

# NATURE'S

trust lam™  
Premium Laminates  
Trust...holds a relationship forever



URBUN ASH WOOD

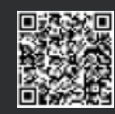

DV - 4406



NATURAL ASH WOOD



DV - 4407



COLUMBIAN DARK



NOK - 4424



COLUMBIAN WOOD



NOK - 4423



# ARTY GRURNGED BLOCK

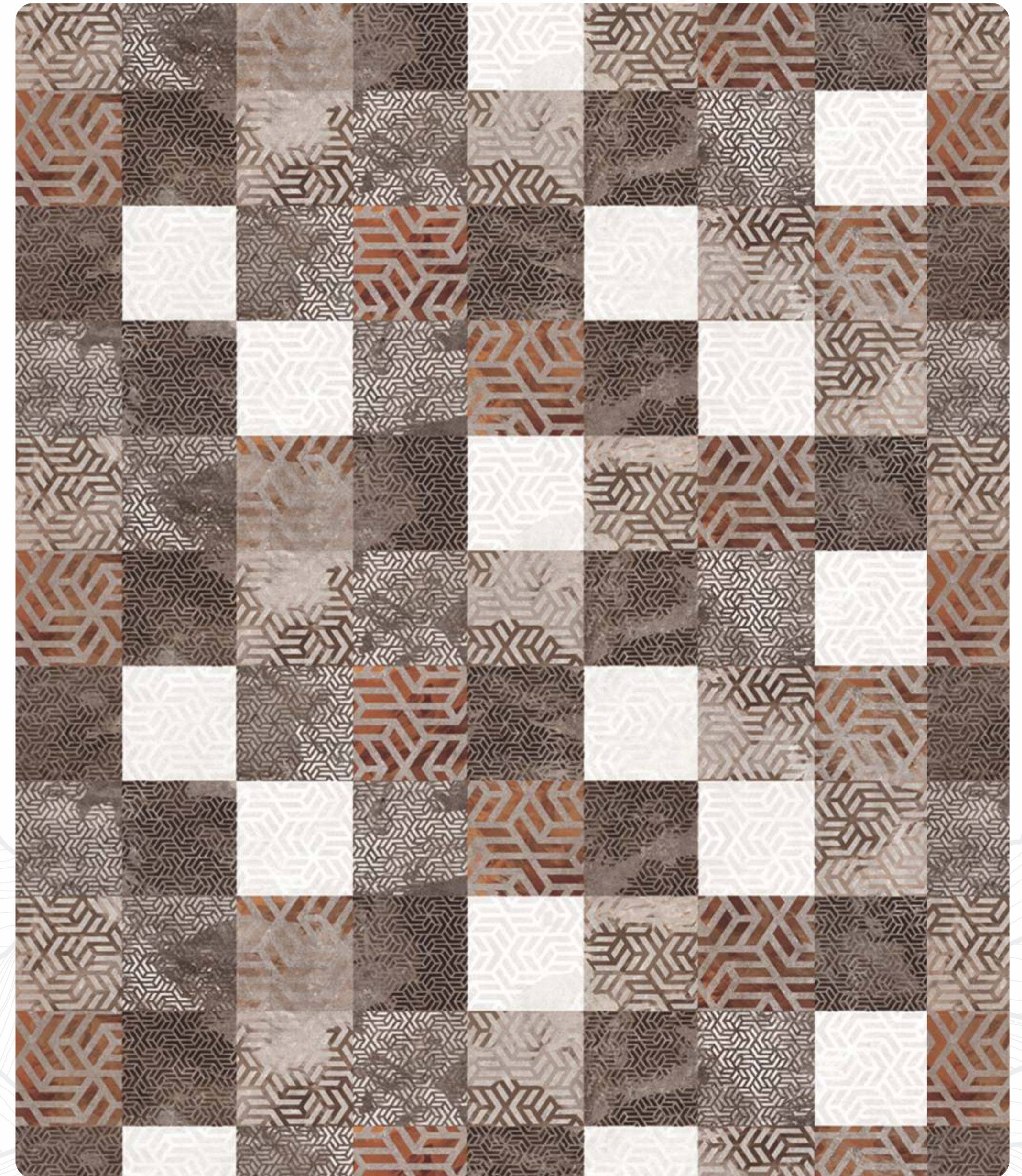
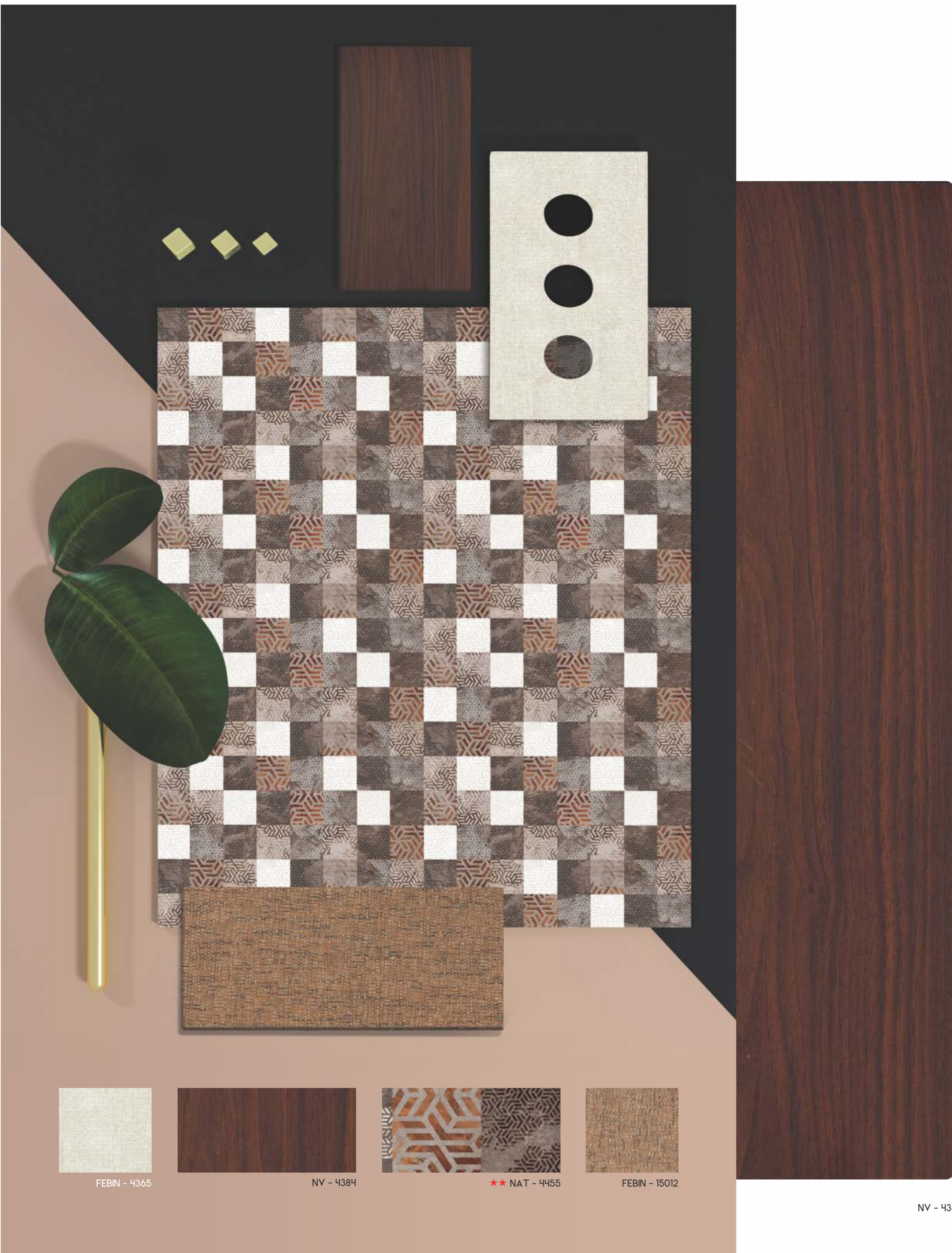

GRUNGED BLOCK



★★ NAT - 4455



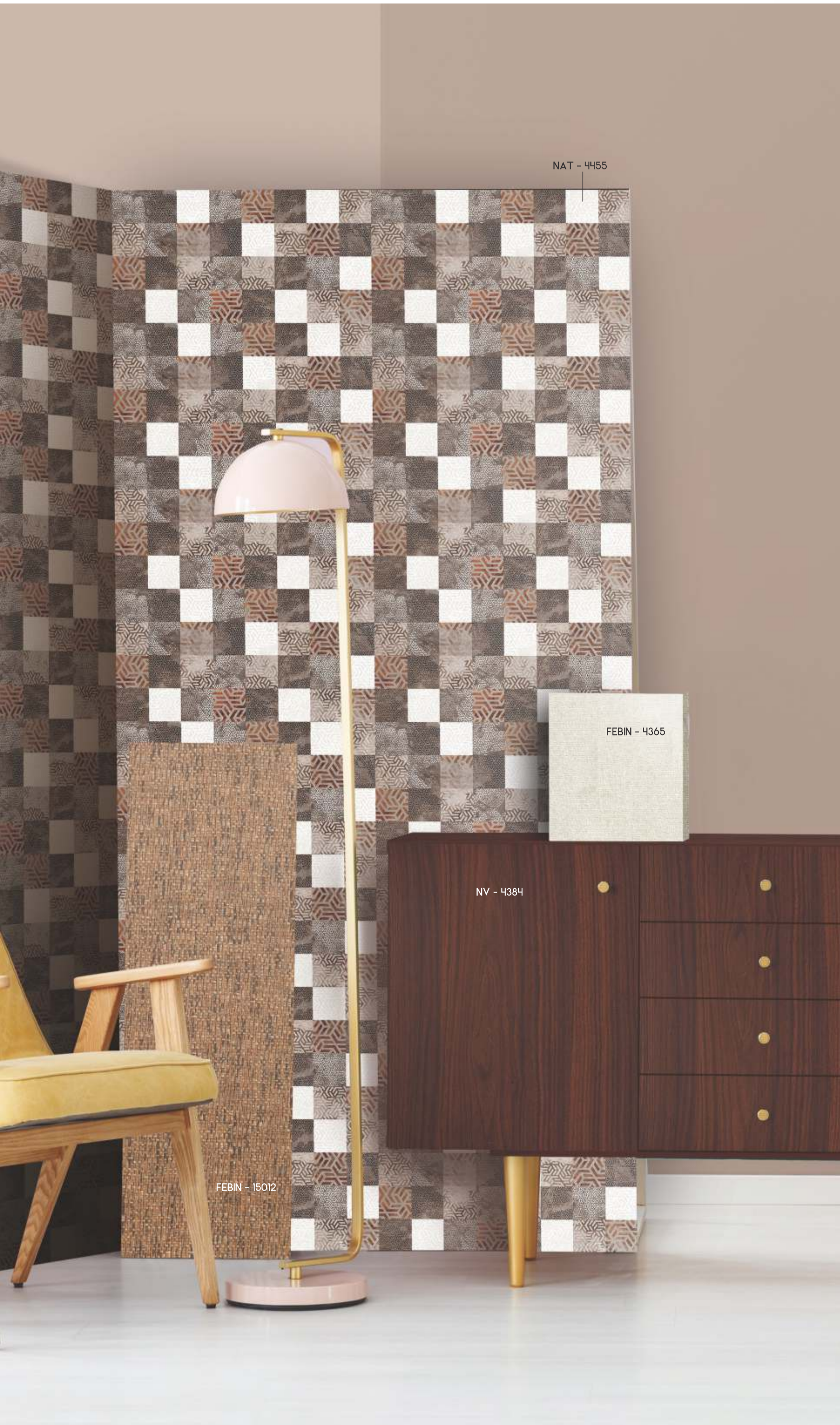

# cherry bough

dark color fantasy makes the furniture concept alluring its look rich in sense and likable over the years.

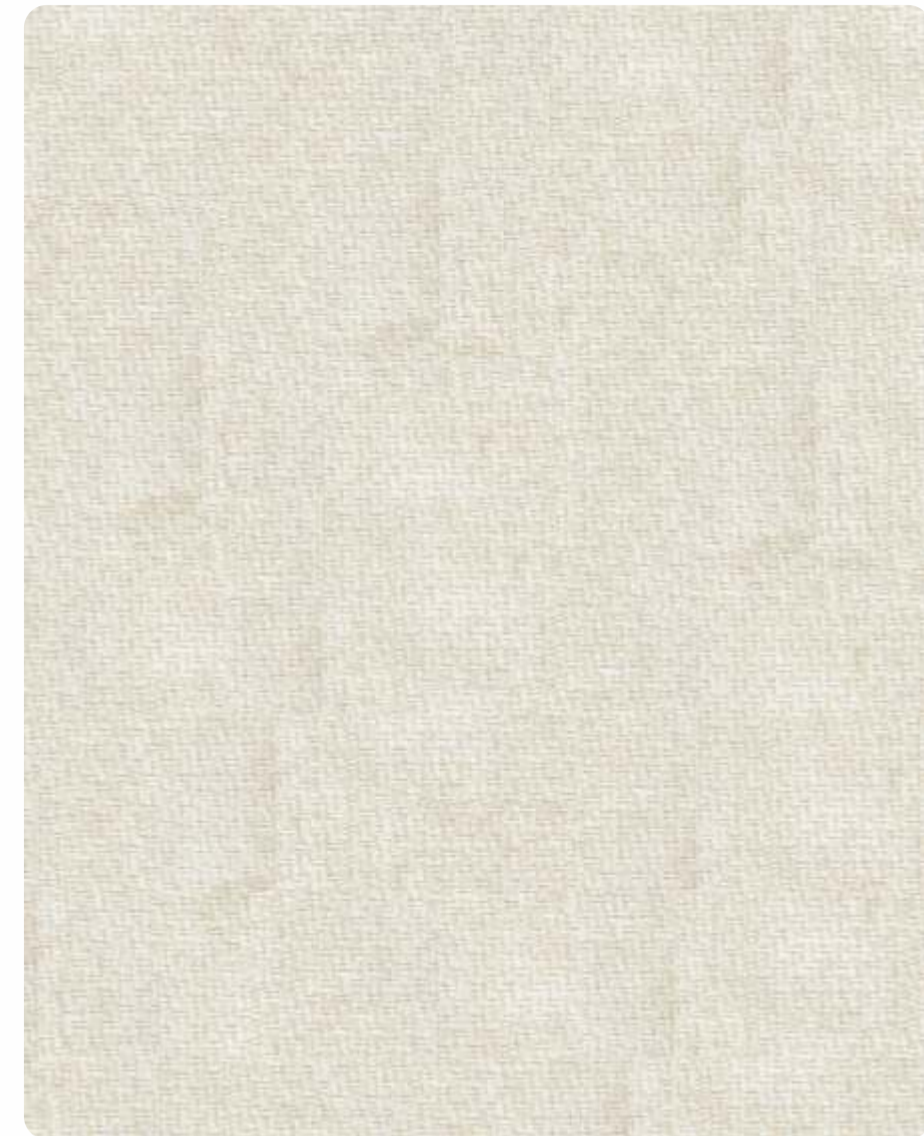

LIGHT CAMBRIC

FEBIN - 4365



JUTE FEBRIC

FEBIN - 15012



MADISON WALNUT

NV - 4384



## ARTY GRURNGED BLOCK

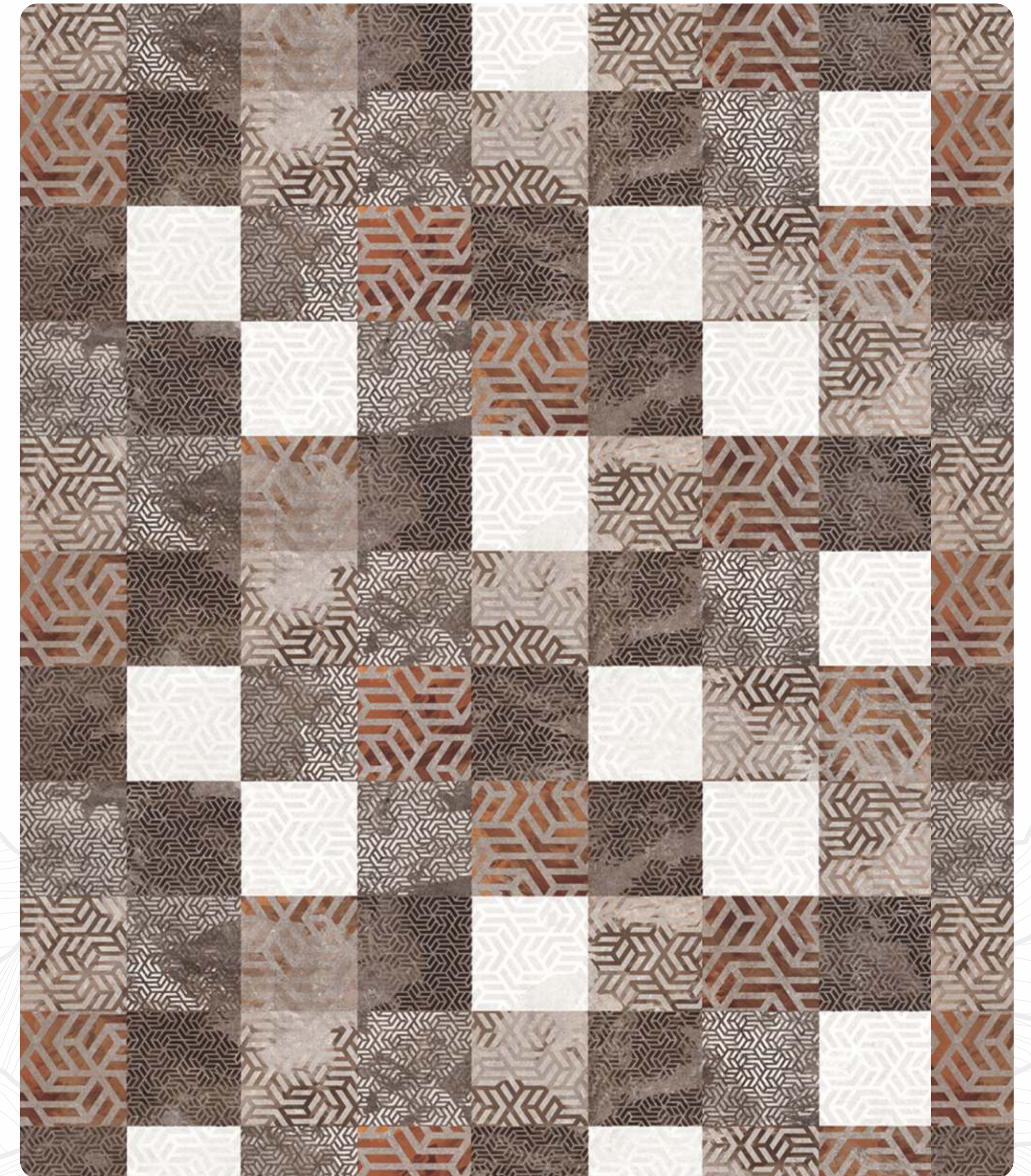

GRUNGED BLOCK

★ NAT - 4455





# SILKY MATT

ZERO  
*Reflection*



NARROW LEAVED ELM



SLM - 4409



SMOOTH LEAVED ELM



SLM - 4410



trust lam™  
Premium Laminates  
Trust...holds a relationship forever

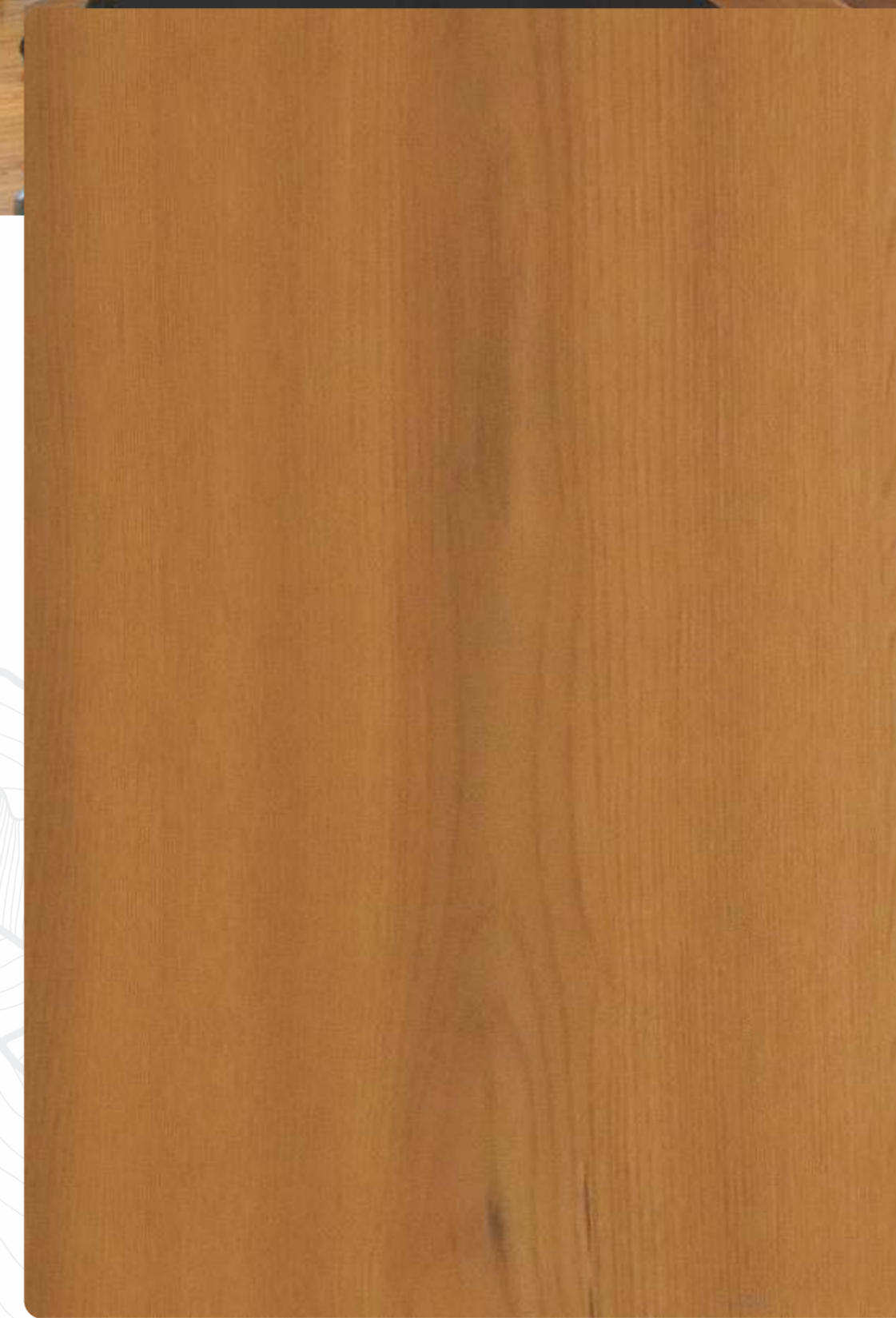

CANTON OAK



NOV - 4374



MADISON WALNUT



NV-4384



# GOLDEN OAK



# RAW WOOD



GOLDEN OAK



DV - 4375

CANTON OAK



RW - 4374 (HZ)

KNOLLCREST OAK



RW - 4373 (HZ)



# RUSTIC WOOD

# ZERO *Reflection* NATURAL VENEER



RUSTIC PERGO



CASH - 4385 (HZ)



RUSTIC PERGO



HG - 4385



CROWN OAK



NV - 4422



# DRY VENEER

ZERO  
*Reflection*

trust lam™  
Premium Laminates  
Trust...holds a relationship forever

horizontal figures are demanded  
from the veneer lovers. this more attractive  
creation is our speciality among others

*horizontal  
veneer*

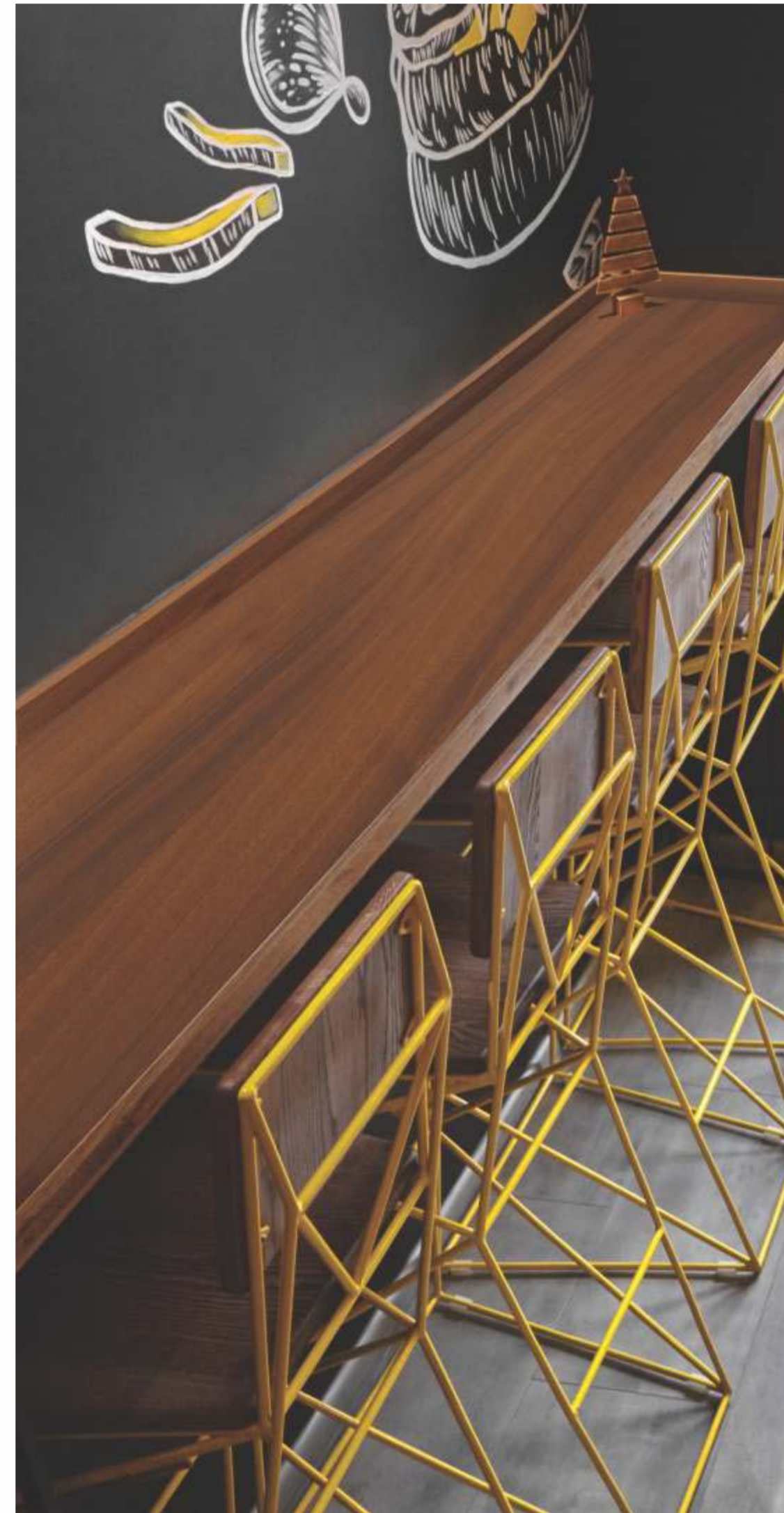

LUVANTO OAK



CASH - 4394 (HZ)



ZEBRANO BROWN



CASH - 4173 (HZ)

URBAN MAHAGONY



DV - 4371 (HZ)



# DECO FLOWER



FABRIC DECO FLOWER

SLM - 15002



ABALONE

HG - 566



BISQUE BEIGE

HG - 564



SPACE CAMBRIC

NAT - 14073 (HZ)



# SUPER MATT

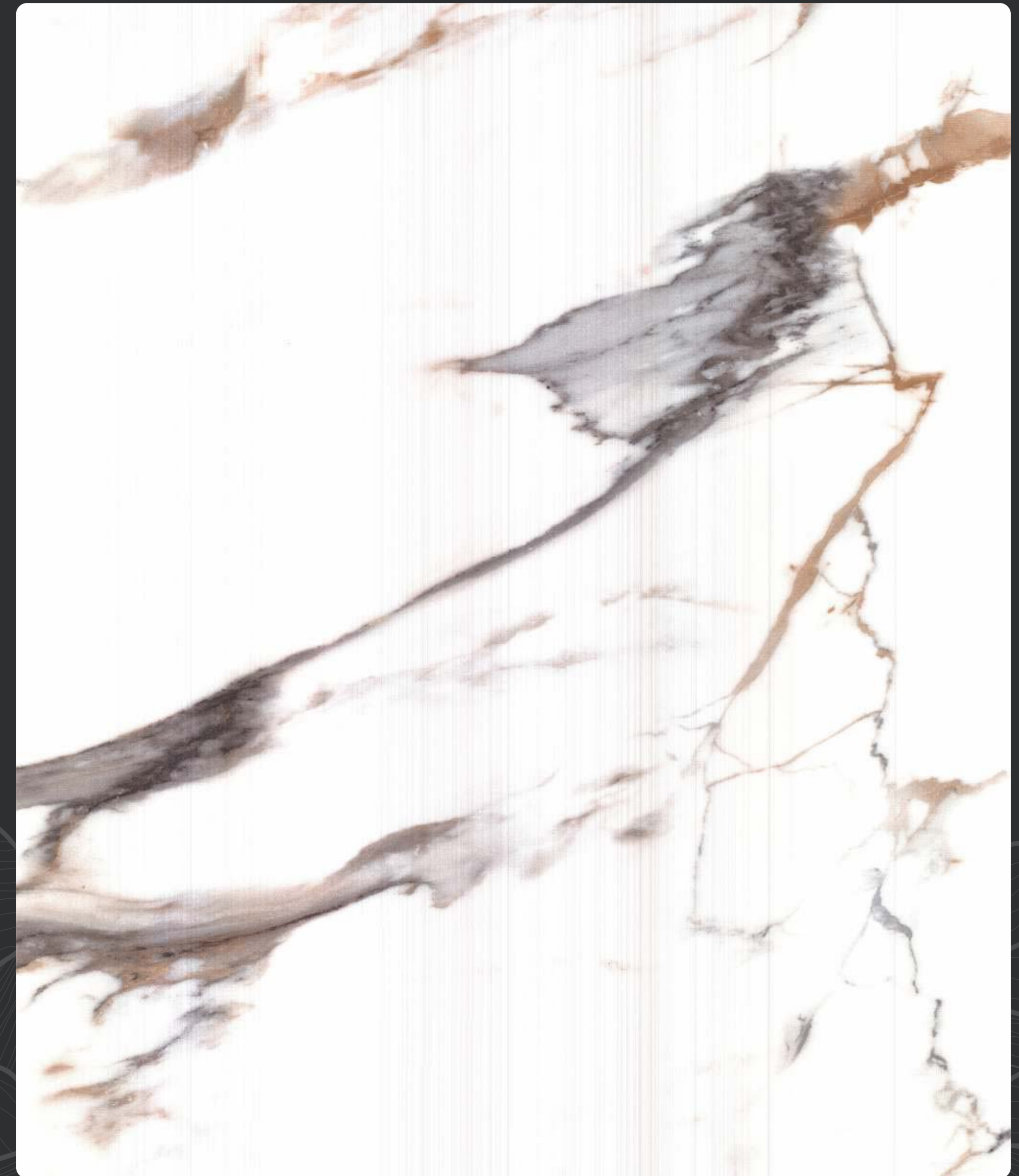

ANTIQUÉ SATWARIO

SUM - 4425





# STONIO



BROWN CONCRETE



MSH - 15019



LITE CONCRETE



MSH - 15007



QUARTZ STONE WHITE



MSH - 4345



QUARTZ STONE YELLOW DIAMOND



MSH - 4347

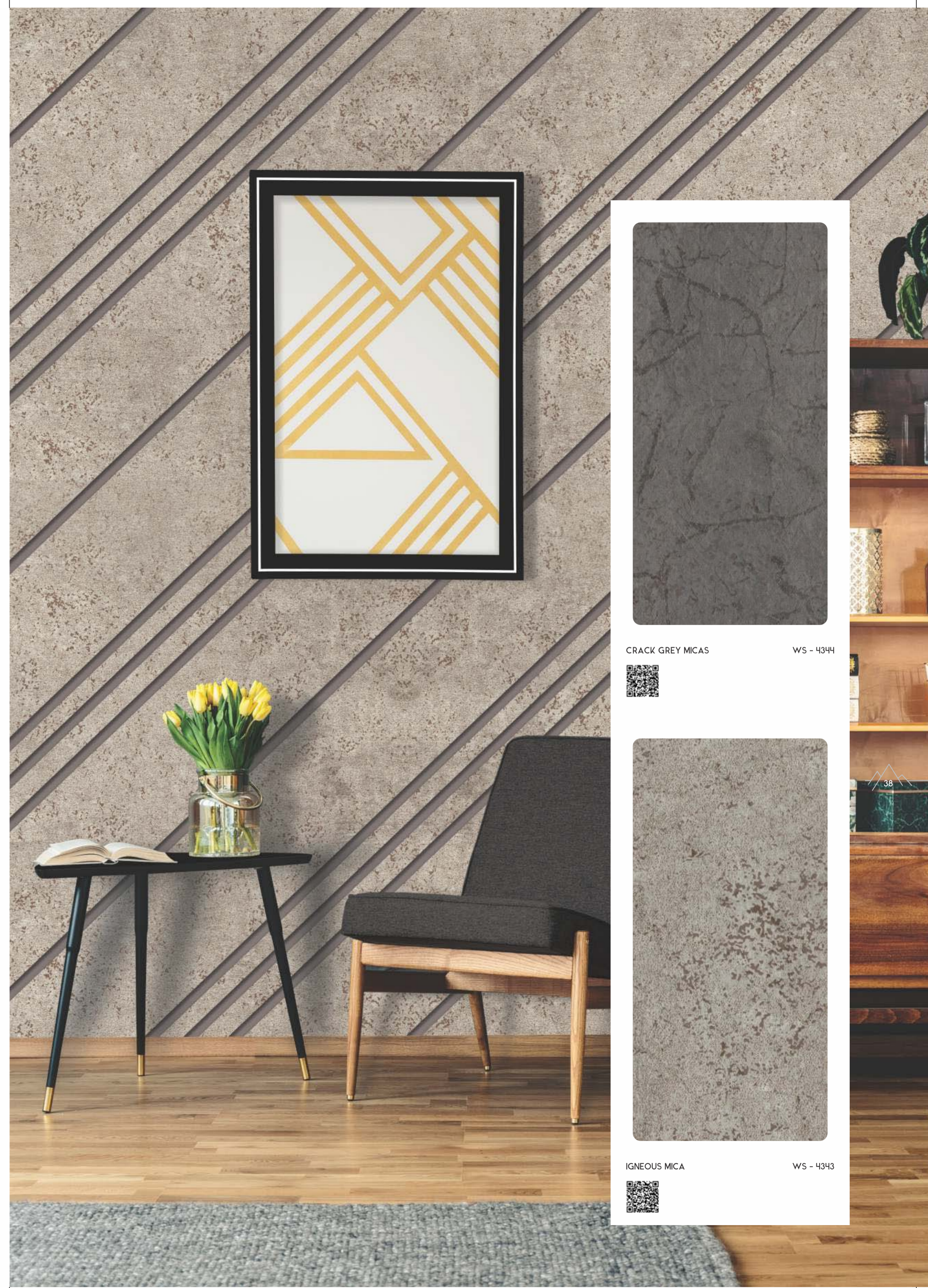

CRACK GREY MICCAS



WS - 4344



IGNEOUS MICA



WS - 4343



# PLAIN COLORS

*ablaze*

colors are vivid and fills the life full of joy with highlighter in contemporary interior designs

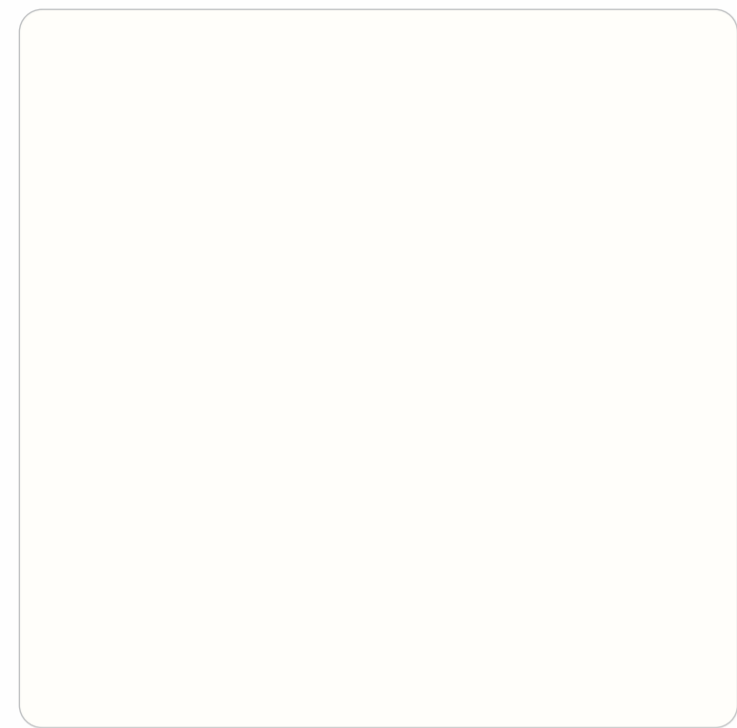

CORE - 137  
FROSTY WHITE

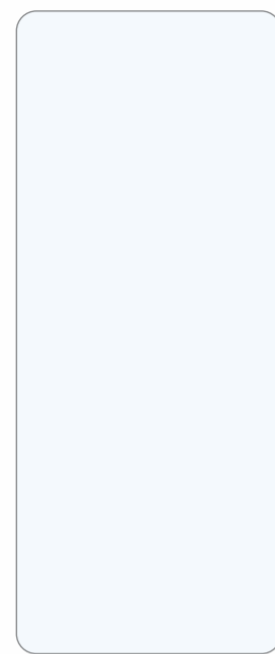

HG - 534  
NATURAL WHITE

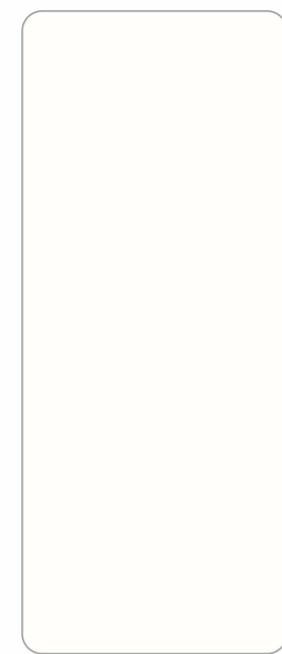

HG - 137  
FROSTY WHITE

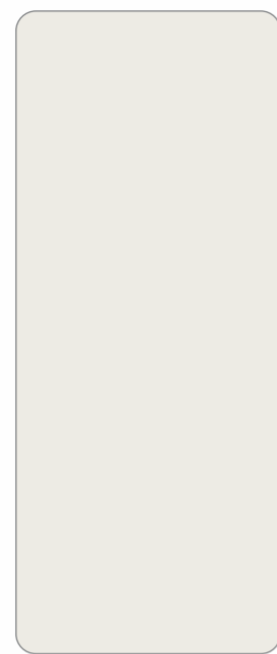

HG - 510  
IVORY



HG - 533  
BEIGE



HG-564  
BISQUE BIEGE



HG-506  
COFFEE



HG - 562  
STEEL GREY



HG-521  
GREY

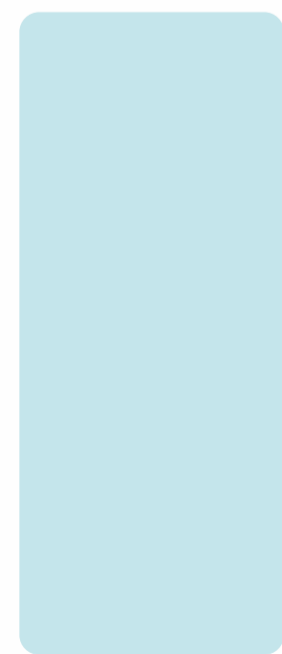

HG-573  
ICE BLUE



HG-574  
OCEAN BLUE



HG-575  
LAUREL BLUE



HG - 572  
MEHENDI GREEN



HG-515  
BLACK



HG-570  
BABY PINK



HG-563  
ROSE PINK



HG-514  
YELLOW



HG - 513  
ORANGE



HG - 508  
RED



HG - 561  
MAHROON



HG - 535  
PINK



HG - 529  
MAGENTA



HG - 547  
RELINCE GREEN



HG -504  
AQUA GREEN



HG - 571  
GRAPE WINE



HG - 516  
ROYAL WINE





*amazon  
cedarwood*

cool laminates are  
mild and esthetic for every  
furniture decoration.

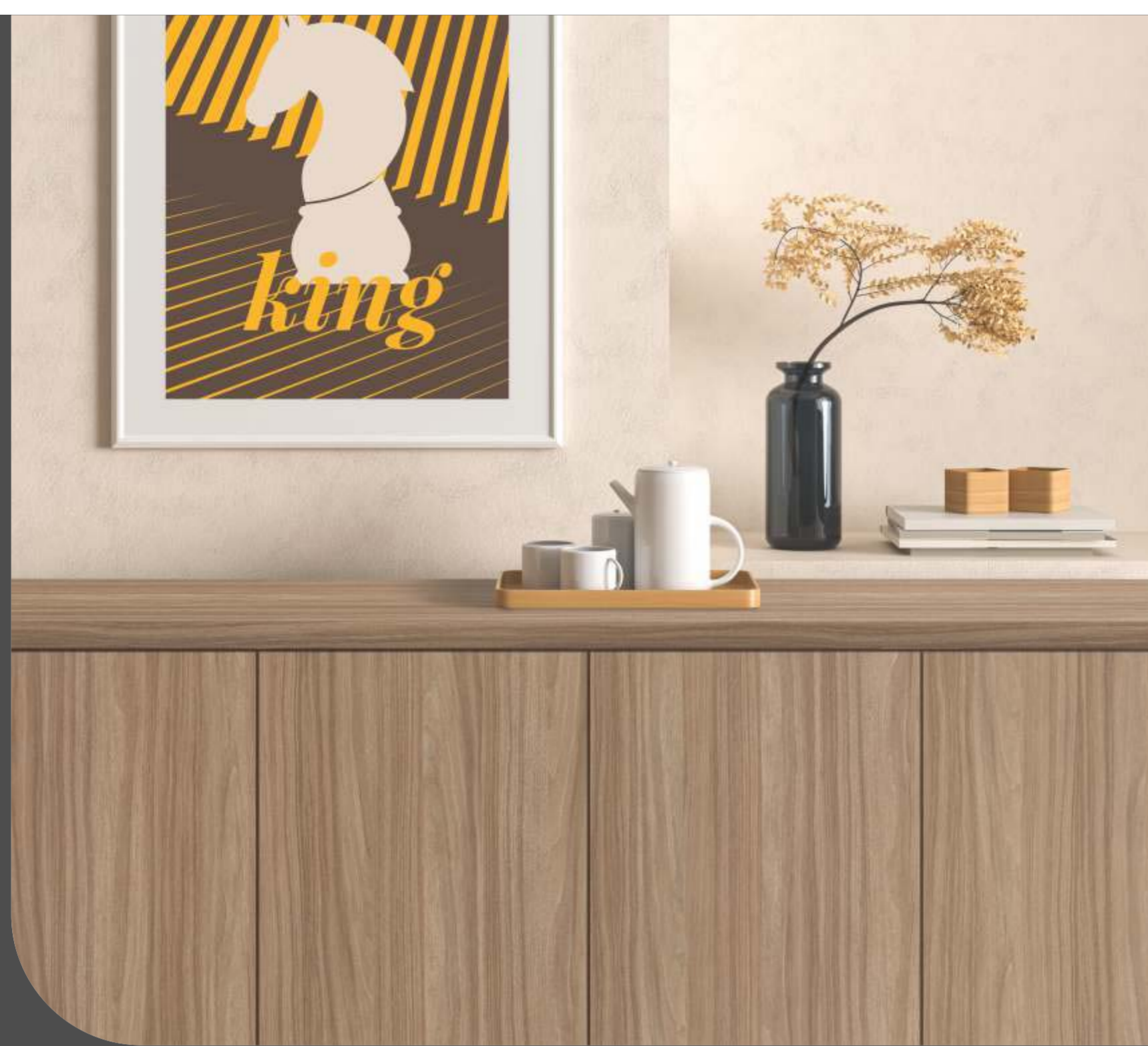

## MIRROR SHINE

**trust lam™**  
Premium Laminates  
Trust...holds a relationship forever



AMERICAN KOA WOOD



SLM - 4411

ODER CLEARWOOD



SLM - 4412



BROWN WALNUT



HG - 4423

DARK WALNUT



HG - 4424



# MIRROR SHINE

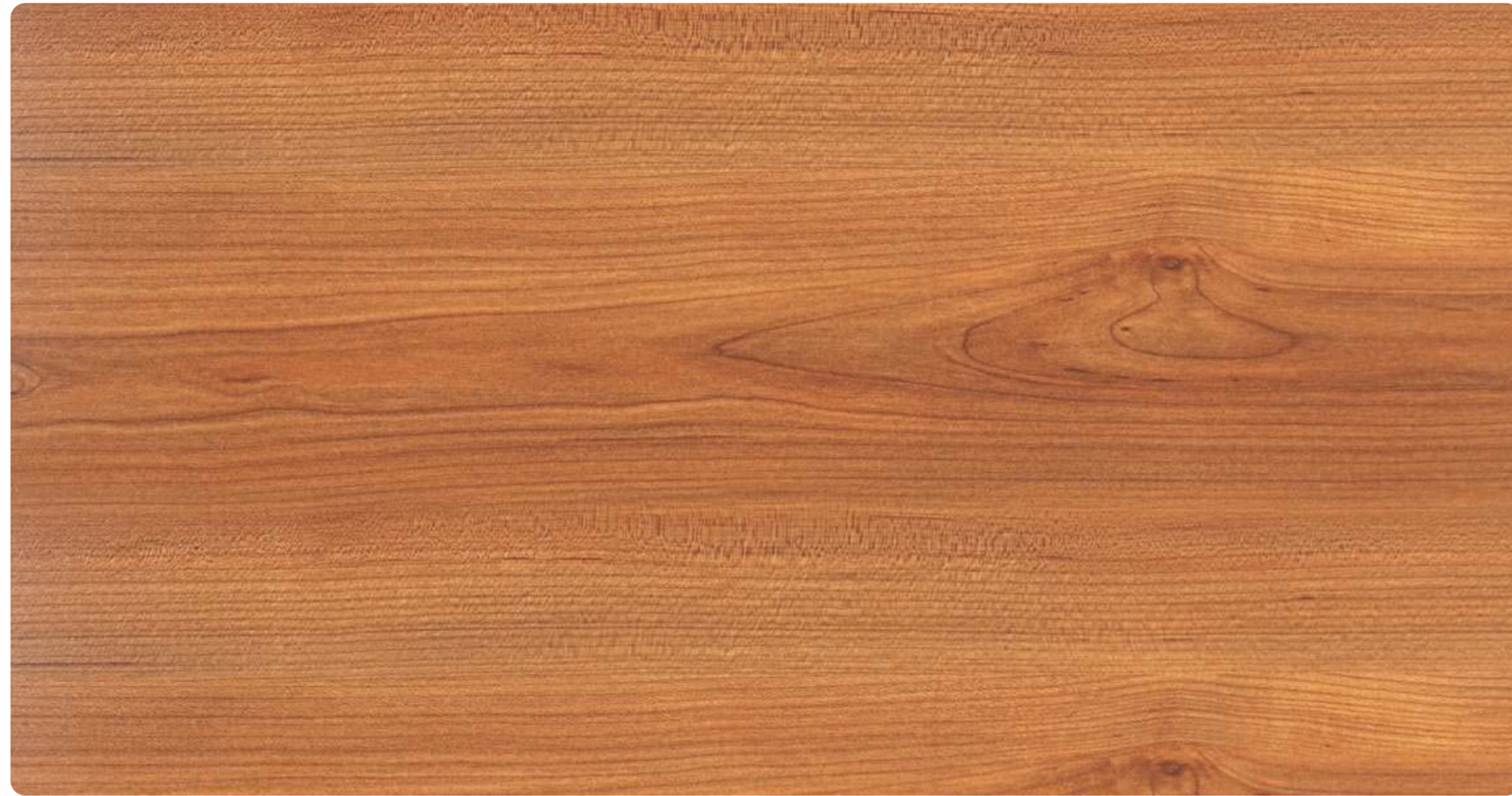

DUTCH KOA WOOD



HG - 4395 (HZ)

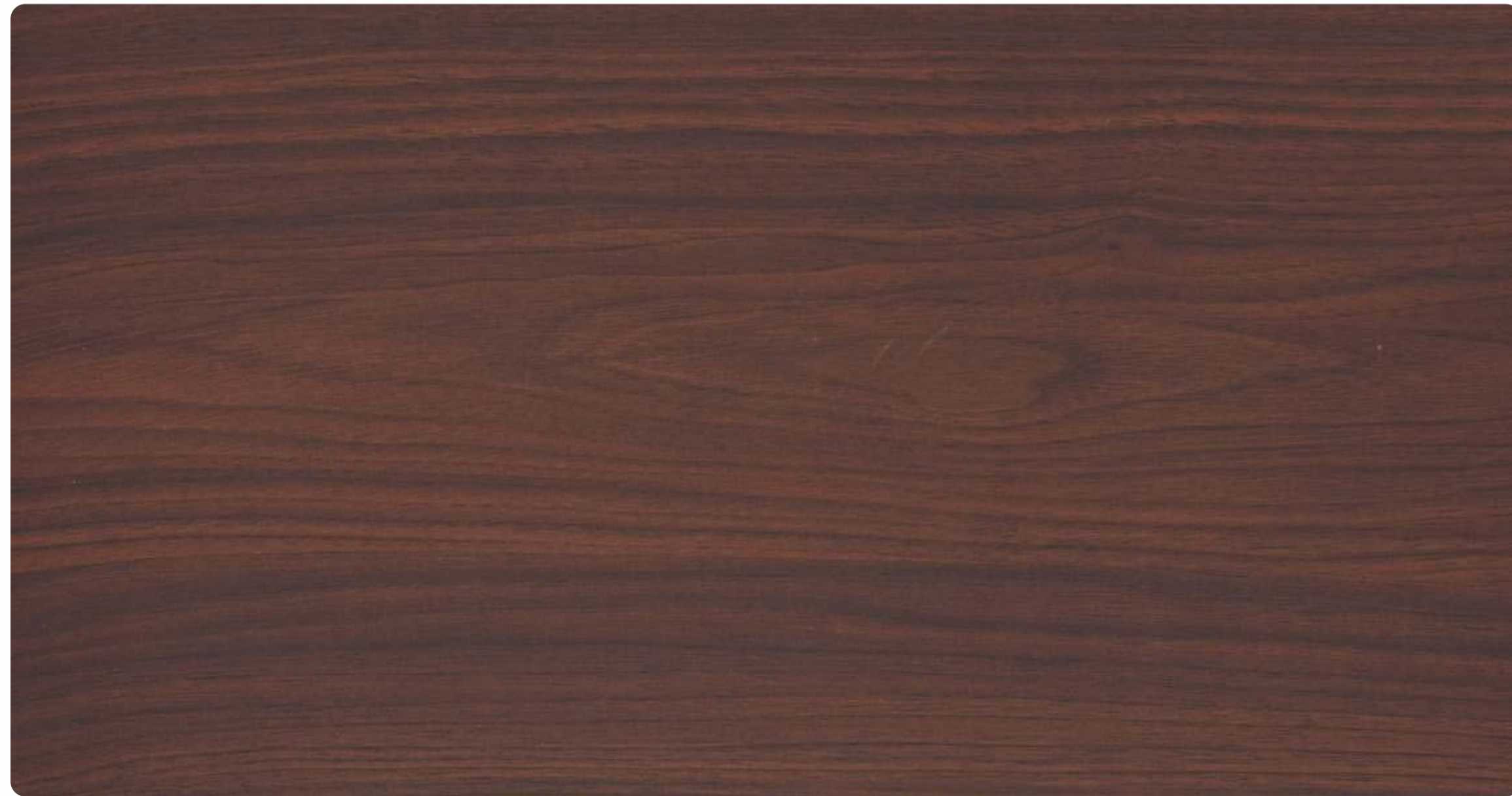

MADISON WALNUT



HG - 4384 (HZ)

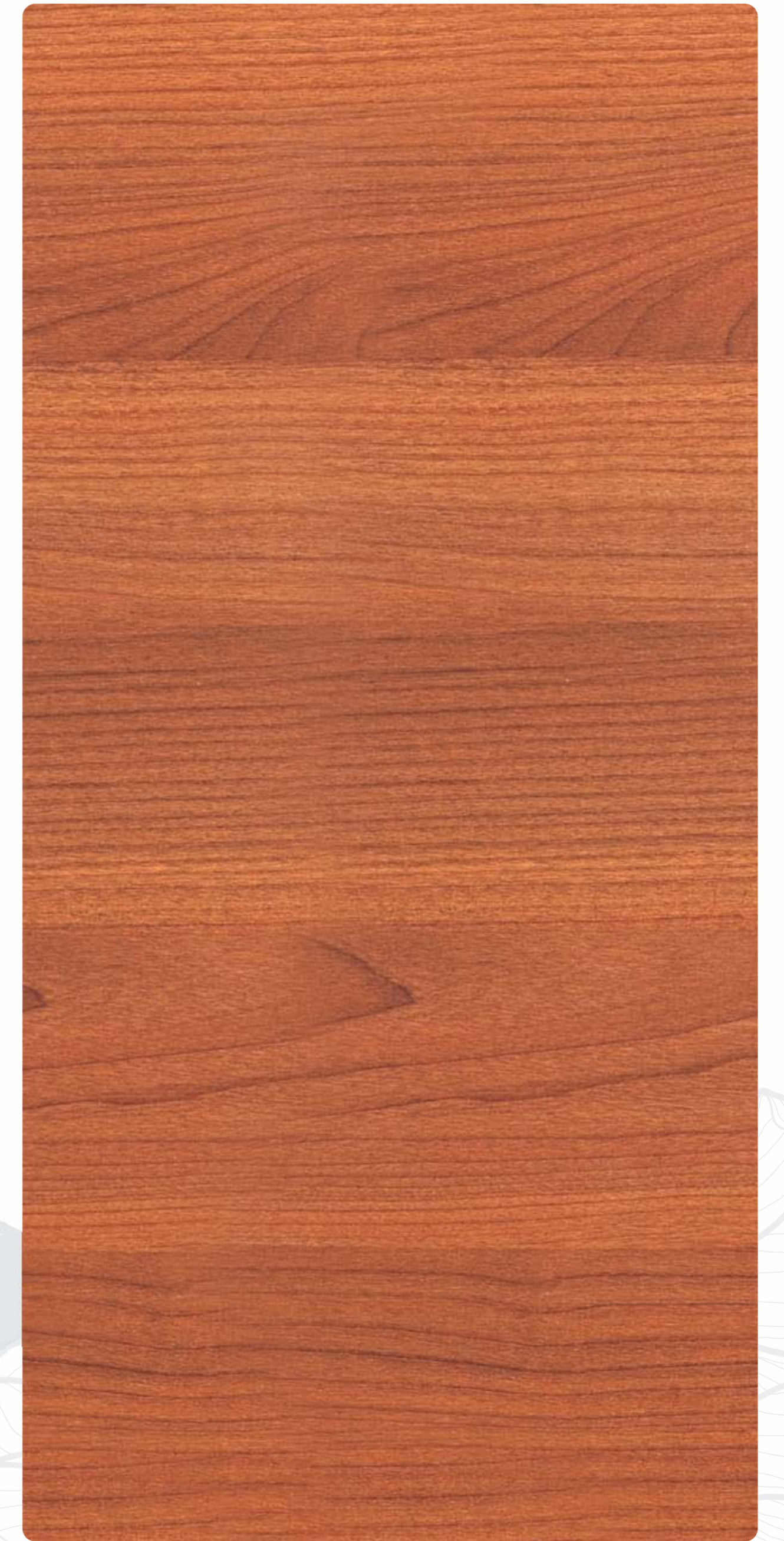

KNOLLCREST OAK



HG- 4373 (HZ)



# MIRROR SHINE

FEW  
THINGS ARE  
DESIGNED  
WELL

natural revitalization of laminates  
keep the things long lasting and alluring  
thus its mostly used surface.



AFRICIAN OAK

HG - 4187



BENGALI MANGO LIGHT

HG - 4302



LUVANTO OAK

HG - 4394



CARPATHIAN WALNUT

HG - 4186

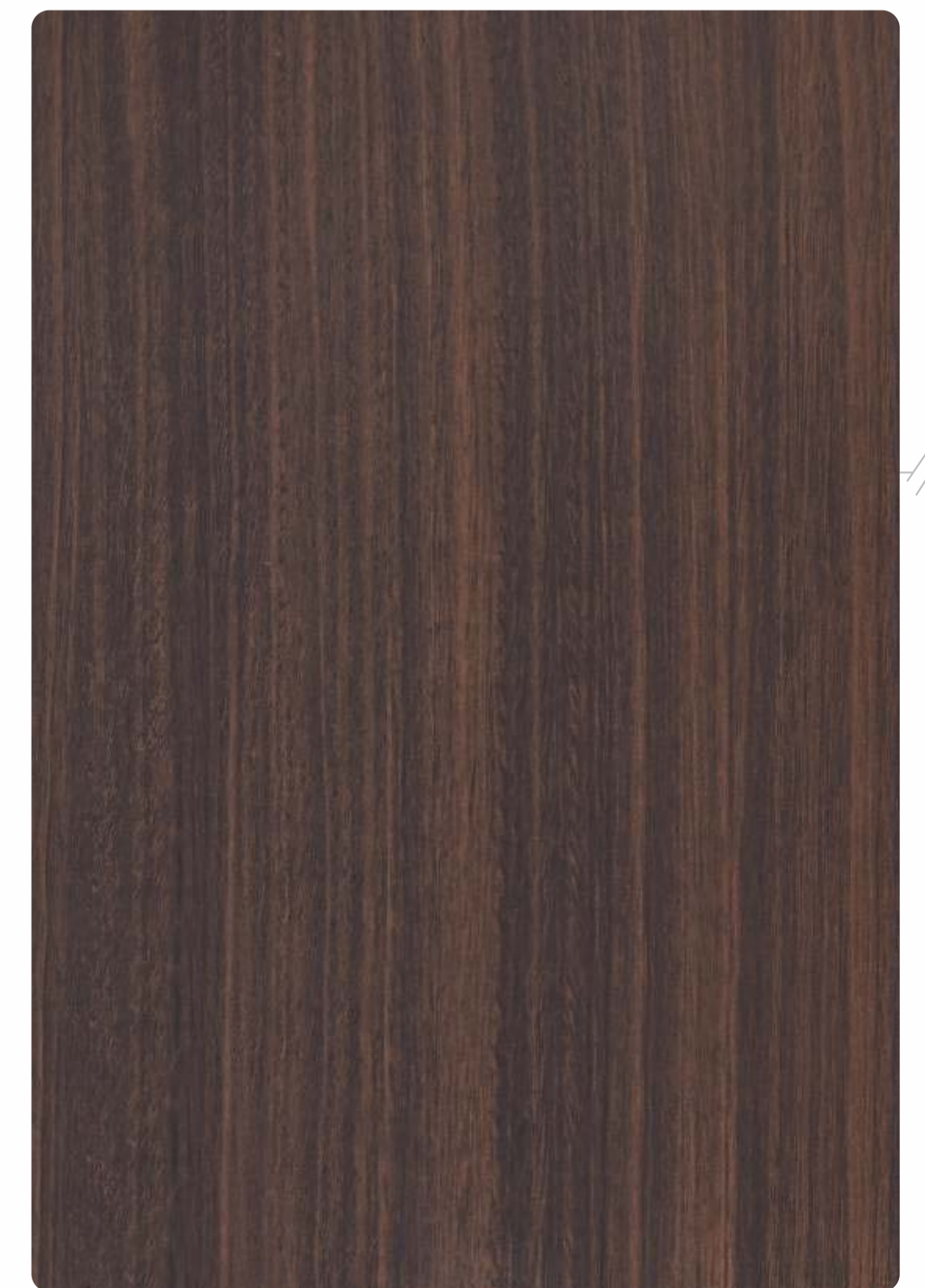

ZEBRAN OAK

HG - 4383





# MIRROR SHINE



WALNUT LARICIO

HG - 4189



ZEBRANO BROWN

HG - 4173



NOVARA WOOD

HG - 4348



SUNNY BISQUE

HG - 4357



VALLEY CREST

HG - 4360



DARK VALLEY CREST

HG - 4359



WHITE OAK

HG - 15018



WALNUT MAPLE

HG - 4171





# MIRROR SHINE



MOUNTAIN MAPLE

HG - 4316



maple wood are rare for every homes, we made luxury elements possible in india.



LIGHT ASH

HG - 4215



REGNUS WOOD

HG - 4339



natural unpolished wooden deign are trending with the grey and black color to define desaturated material palette

*subtle elements*



ORINOCO CRÈME OAK

HG - 4337



STEEL GREY HG - 562

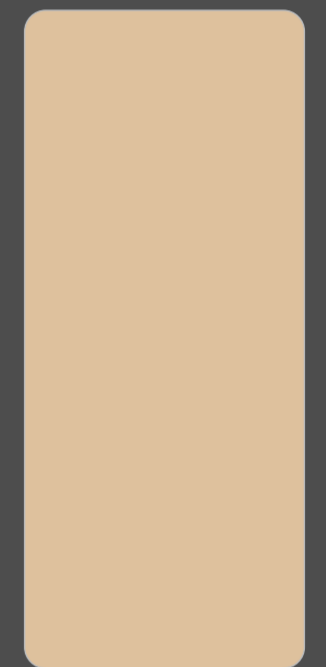

BEIGE HG - 533



ORINOKO ASH

HG - 4338





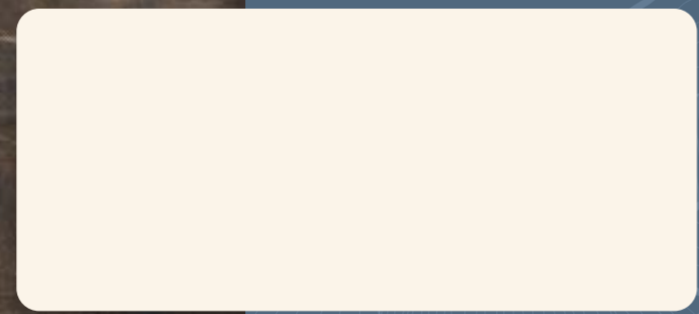
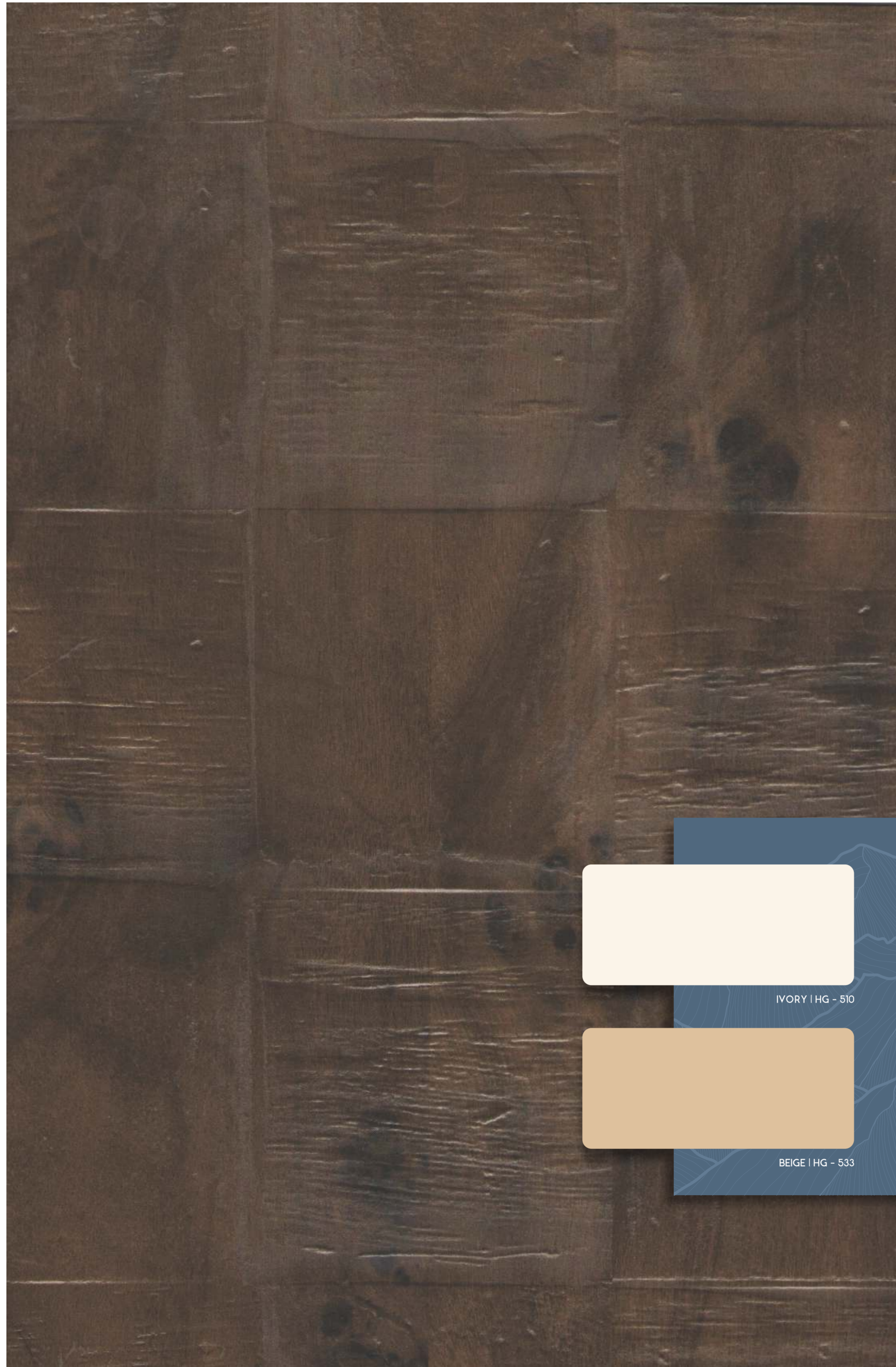

IVORY | HG - 510

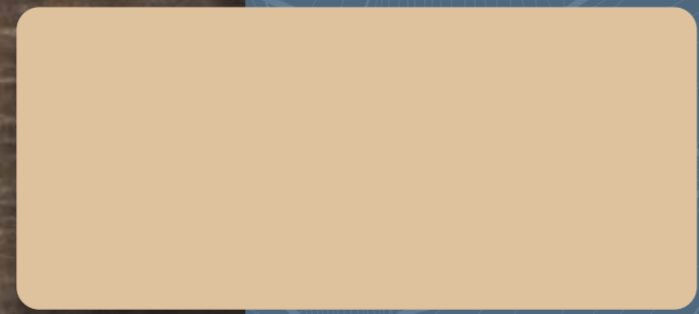

BEIGE | HG - 533



BURL | BUB - 19358

# EXTENSO WOOD



ASH BROWN



NV - 4216



DEVOSHIRE OAK



NAT - 4378



# ARTY HAZELNUT

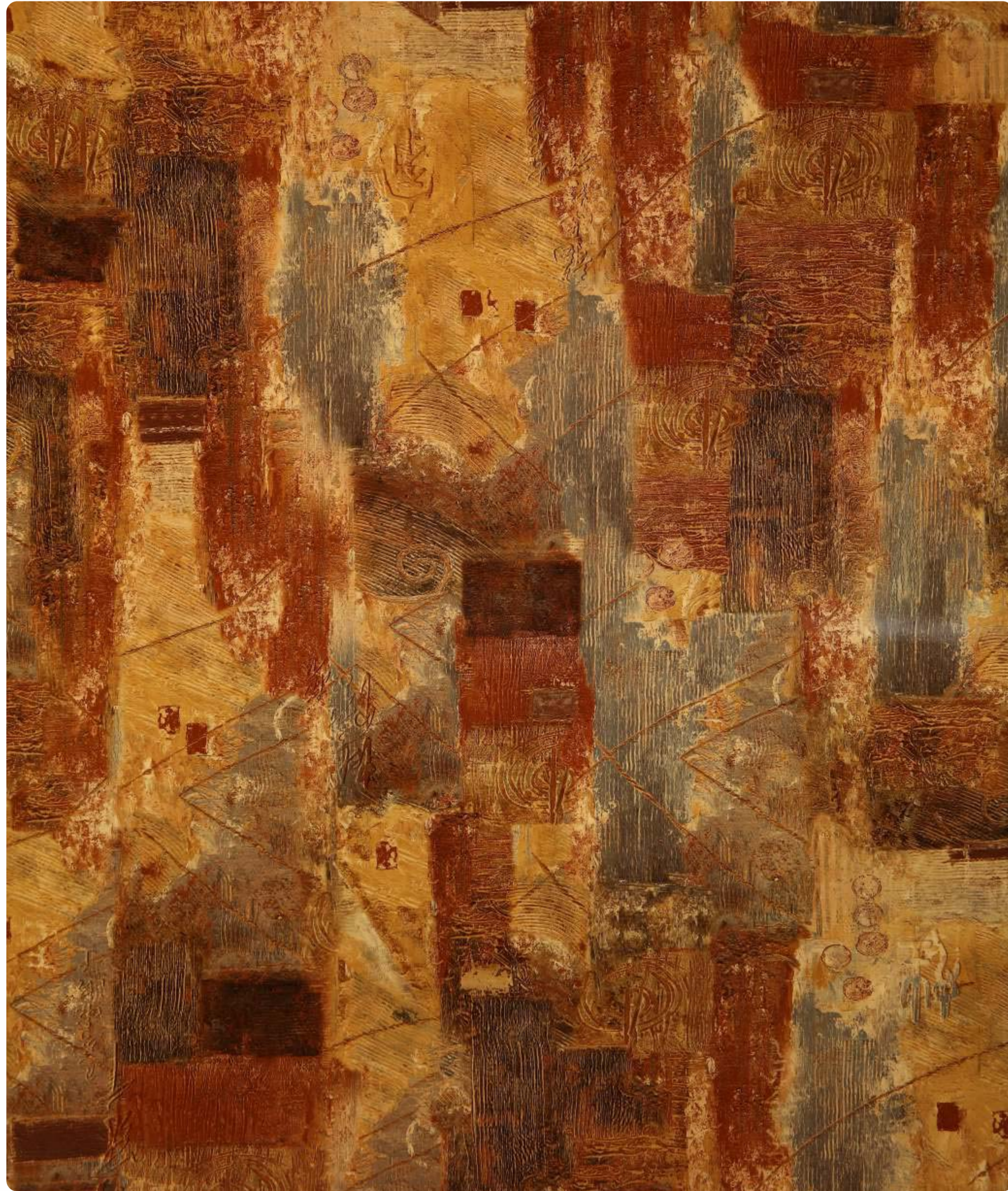

HAZELNUT

HG - 4330



ARTEA STONE

HG - 4398



GRAPE WINE HG-571



OCEAN BLUE HG-574



*the natural  
impression*





# HORIZONTAL VENZA

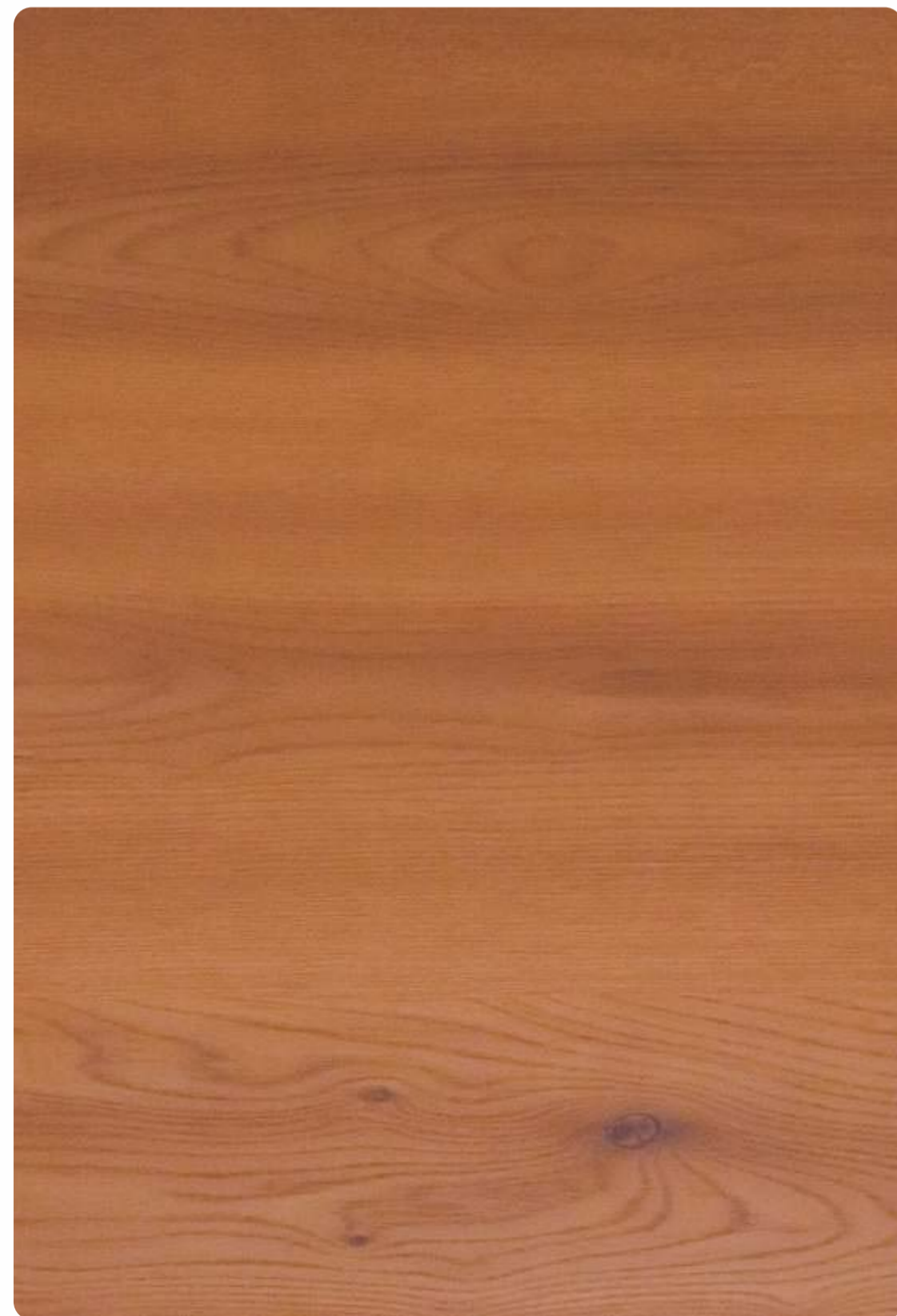

CANTON OAK



GOLDAN CANDIZ WALNUT



HVE - 4374 (HZ)

HVE - 4392 (HZ)



KNOLLCREST OAK



HVE - 4373 (HZ)

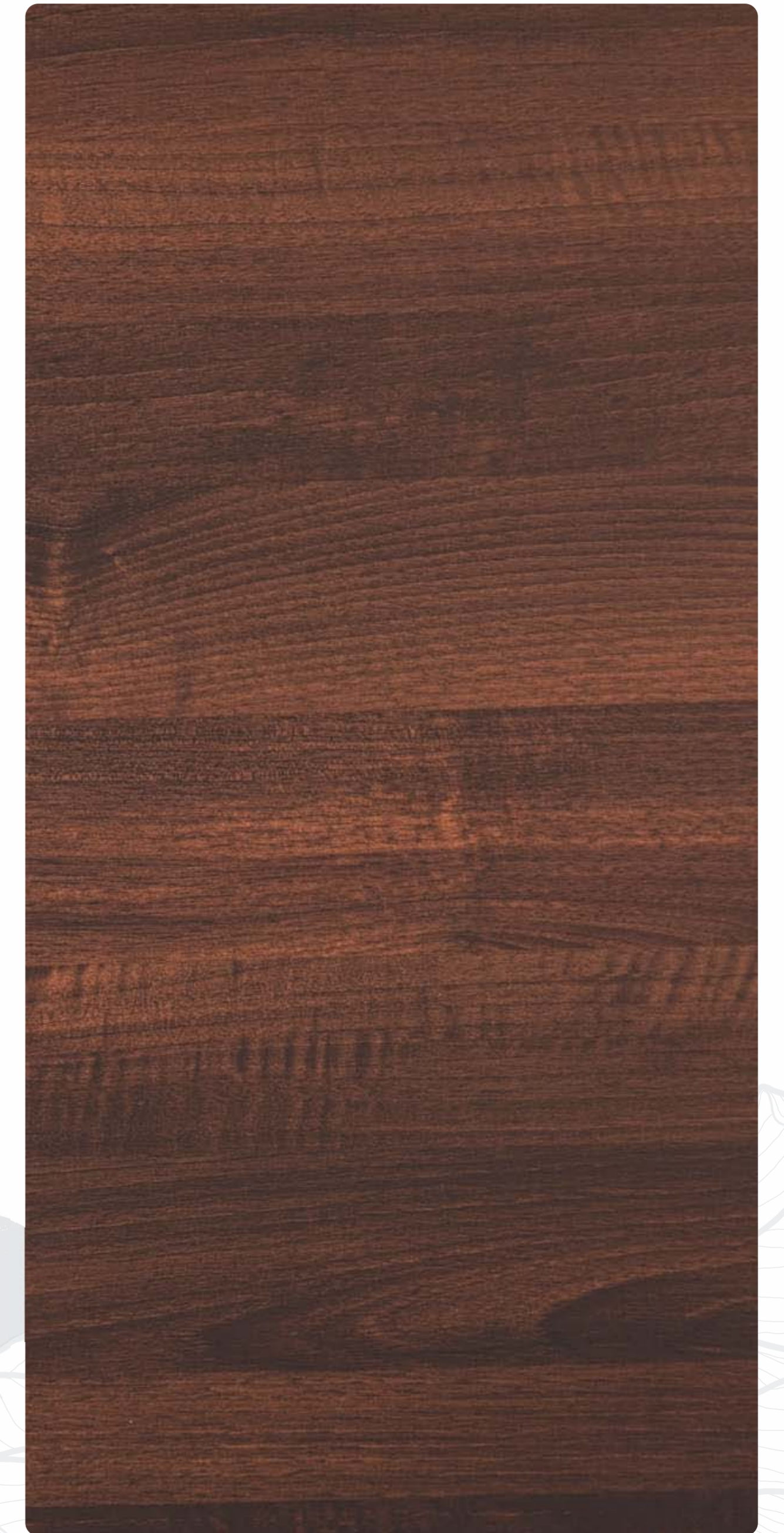

ZEBRANO BROWN



HVE - 4173 (HZ)



# NATURAL WOOD



LUXURY  
IS WHEN  
IT SEEMS  
FLAWLESS

furniture can lead to an overall improvement in your lifestyle and of course, make your home look beautiful.



YUKAN OAK

T70 - 4301



BENGALI MANGO DARK

T70 - 4303



BENGALI MANGO LIGHT

T70 - 4302





# KONCEPT WOOD



OCCULT WALNUT



WS - 4305



DUTCH KOA WOOD



SLM - 4395 (HZ)





# VENEER ASH VERTICAL

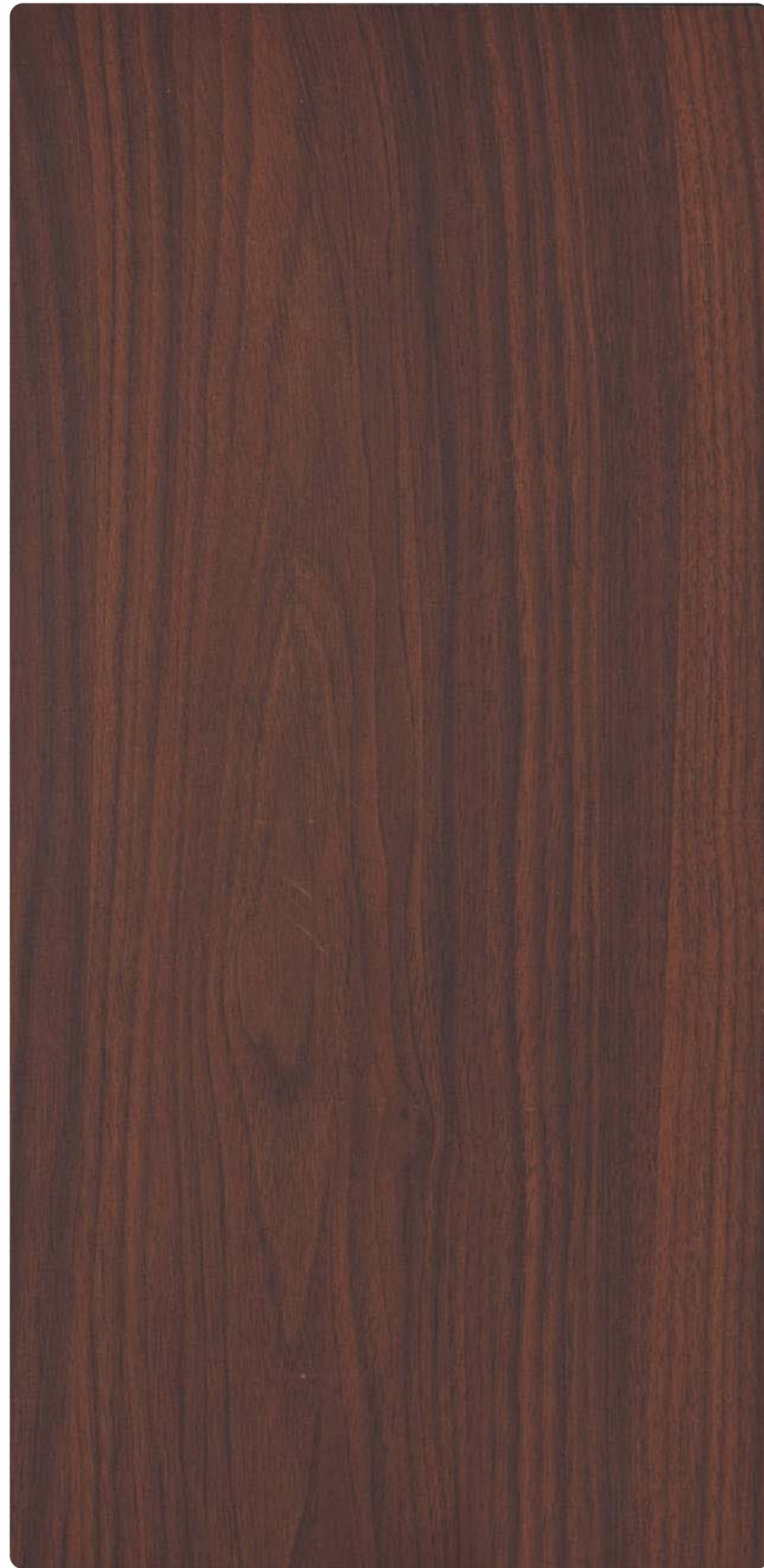

MADISON WALNUT

VAV - 4384



DUTCH KOA WOOD

VAV - 4395



TASMANIA OAK

VAV - 4342



MAISTY GENESIS OAK

VAV - 4361

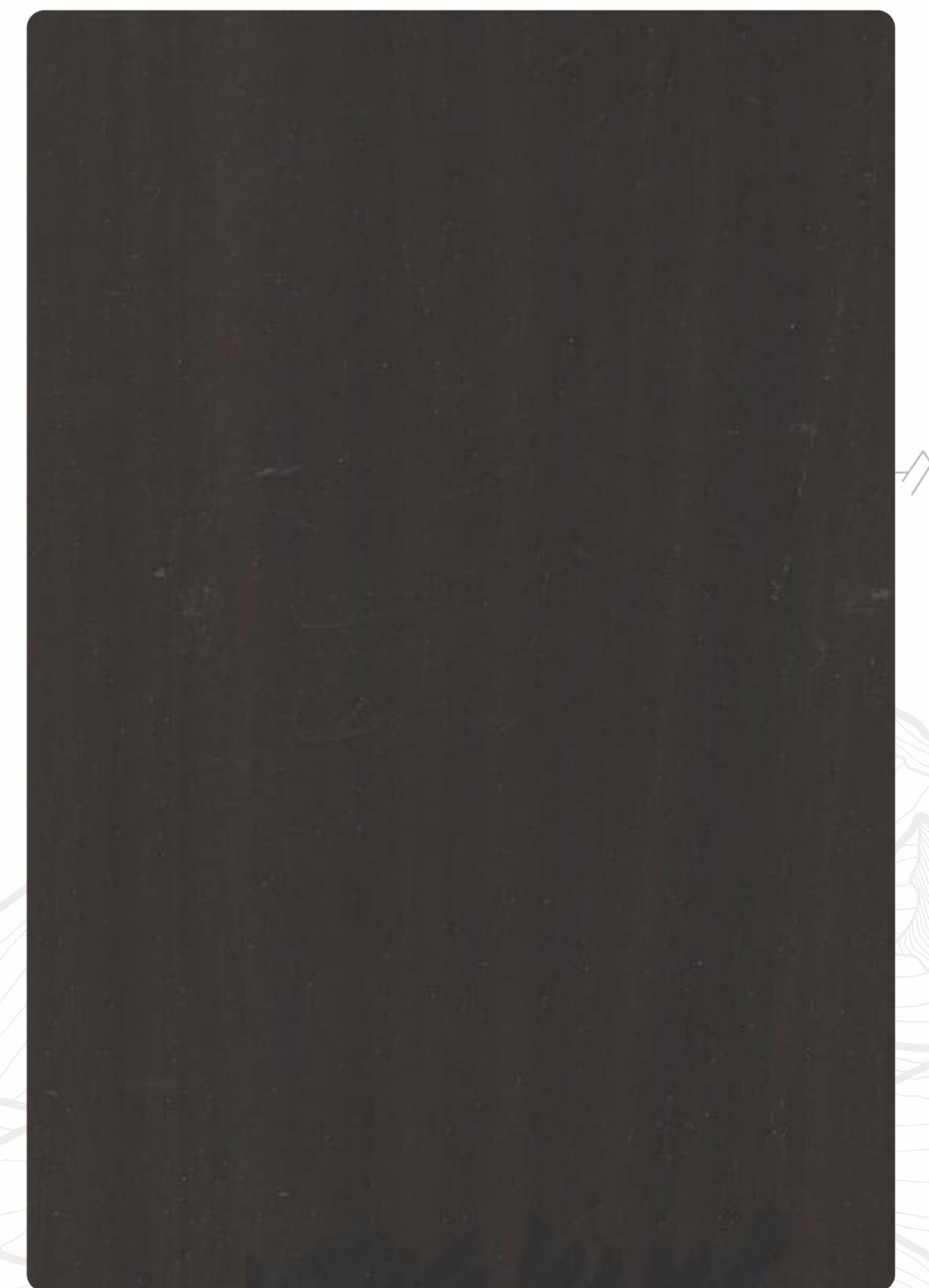

BLACK OAK SMOKE

VAV - 4146



URBAN MAHAGONY

VAV - 4371



THERMO DARK WALNUT

VAV - 4363



# SQUARE PIAZZIO

# SUPER MATT

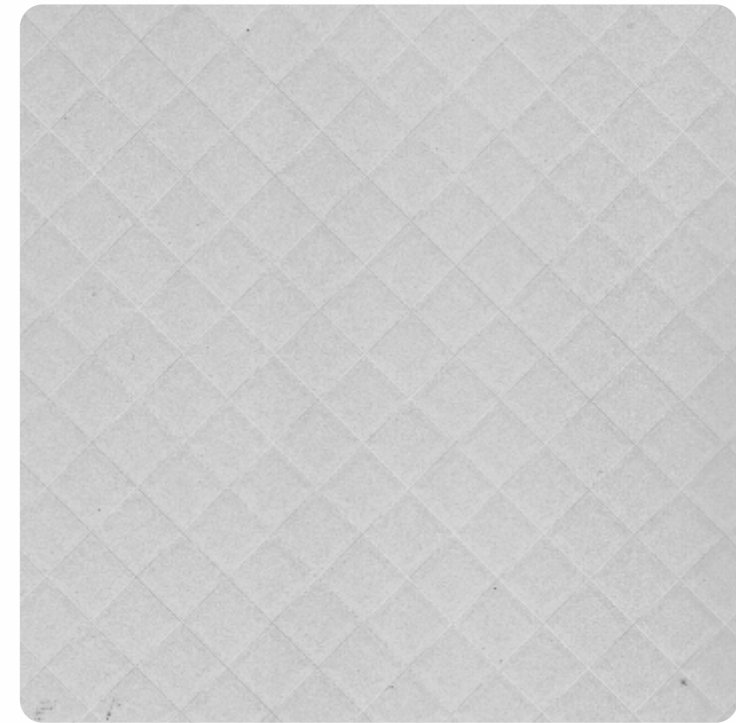

FROSTY WHITE

SQP - 137



BEIGE

SQP - 533

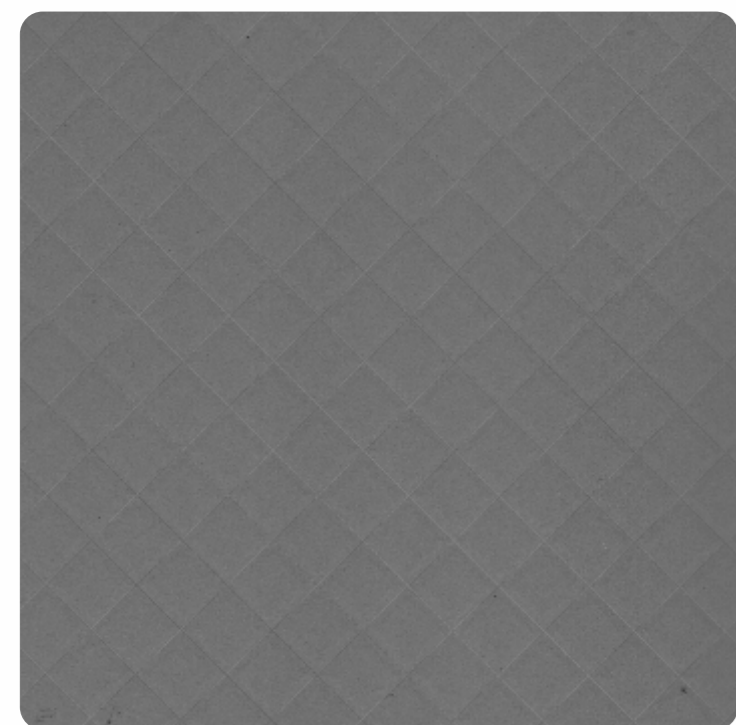

DARK GREY

SQP - 521

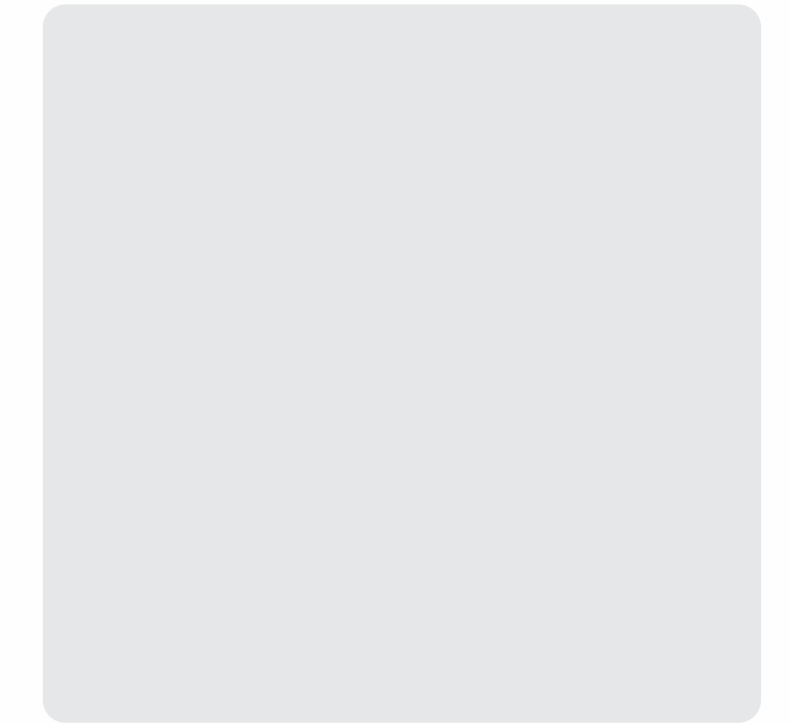

FROSTY WHITE

SUM - 137



BEIGE

SUM - 533



DARK GREY

SUM - 521





STONE CUT



# CREAPER

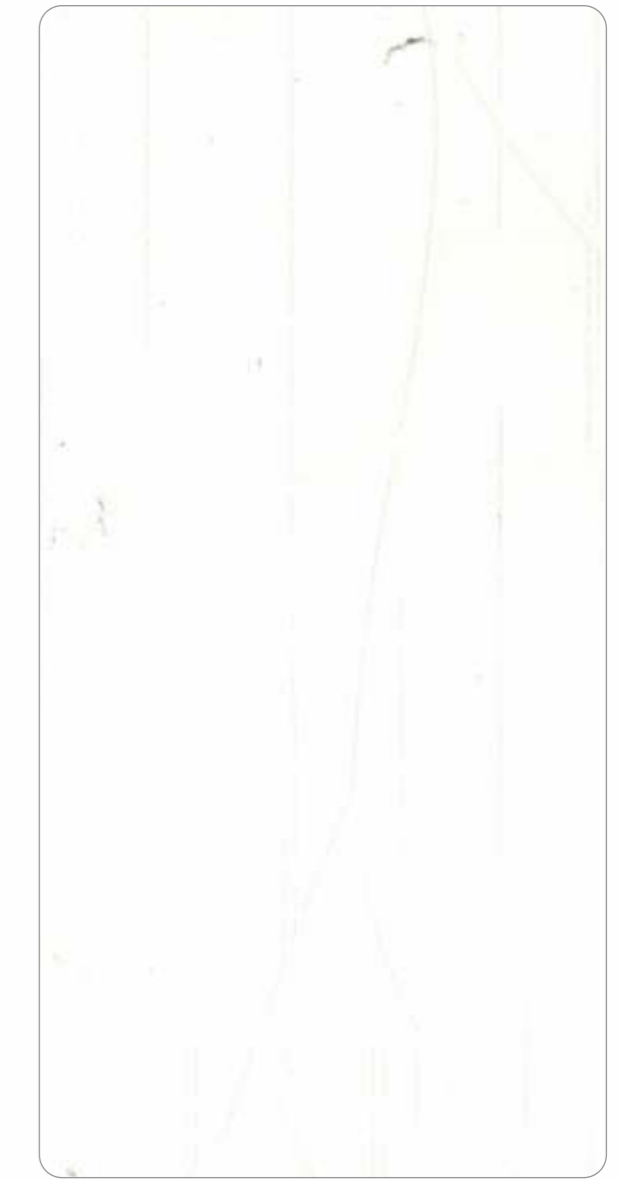
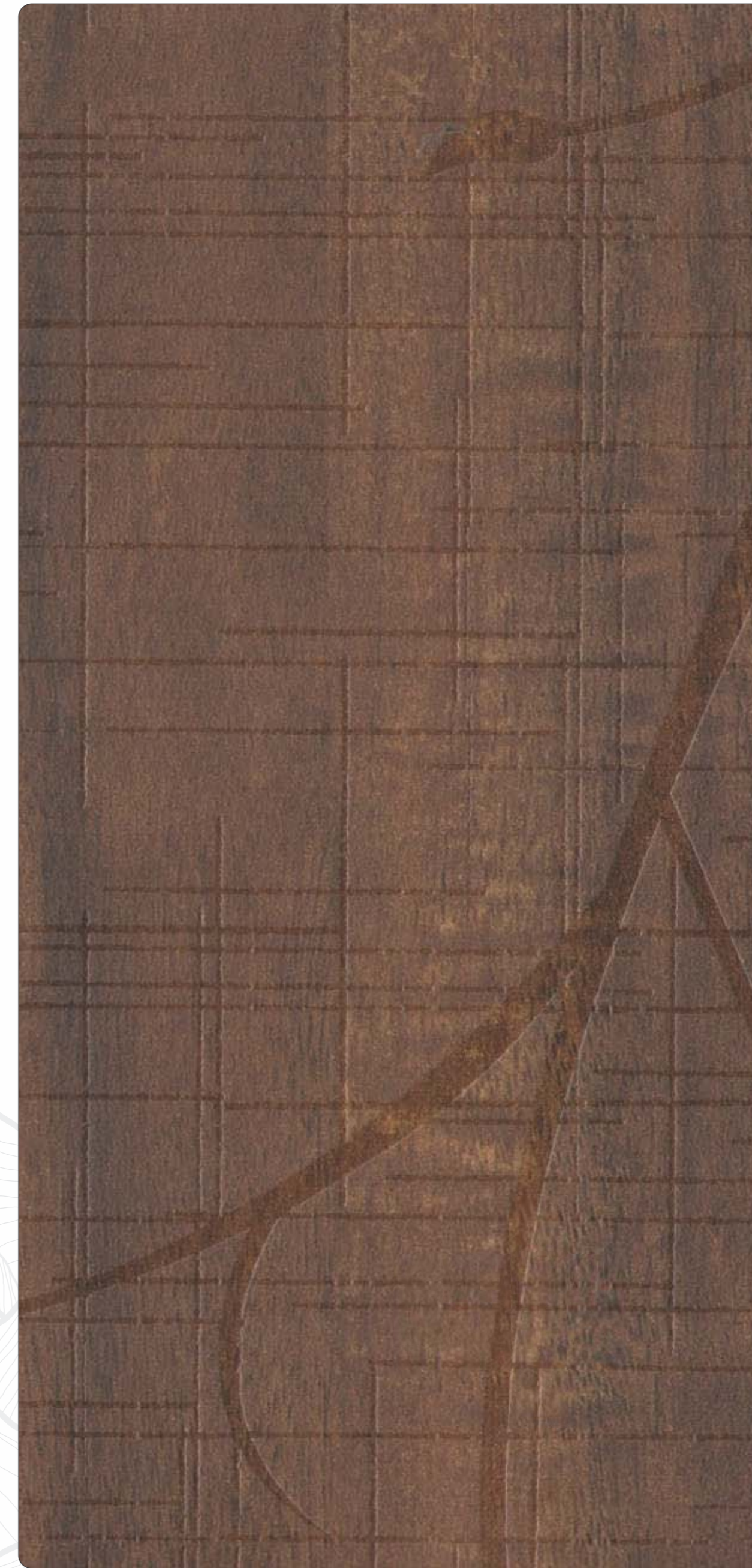

FROSTY WHITE

T74 - 137

LIGHT ASH

SC - 4215

CLASSIC LIBERTY

SC - 4145

CARPATHIAN WALNUT

T74 - 4186

NIGRA MAPLE

T74 - 891H



# FLOWERY WOOD

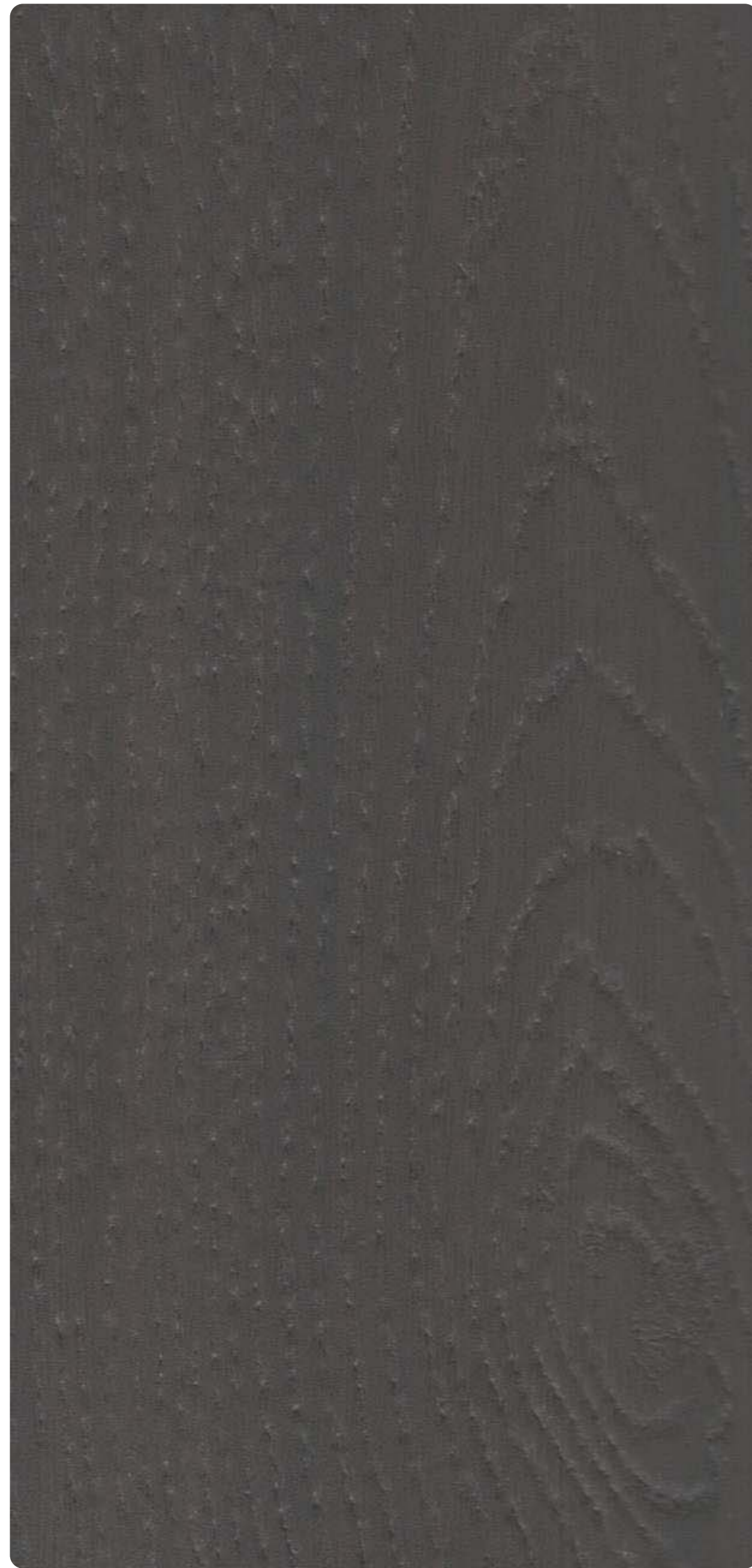

MOUNTAIN MAPLE



FLW - 4316



ABARCO WOOD



FLW - 4235



**trust lam**<sup>TM</sup>  
Premium Laminates  
Trust...holds a relationship forever



WOODEN



GREY ASH

SF - 4418



Ash is a great species of utility hardwoods / lumber which make euthenics more prominent



GREY FIGURED OAK

SF - 4419



WHITE CROWN

SF - 14054



TIMBER FIGURED

SF - 4420



THE DETAILS  
ARE MAKING  
THE DESIGN



# WOODEN



WHITE OAK

SF - 15018



MADISON WALNUT

SF - 4384



TAHITI SAMOA TEAK

SF - 4408



WALNUT MAPLE

SF - 4171



BLACK OAK SMOKE

SF - 4146

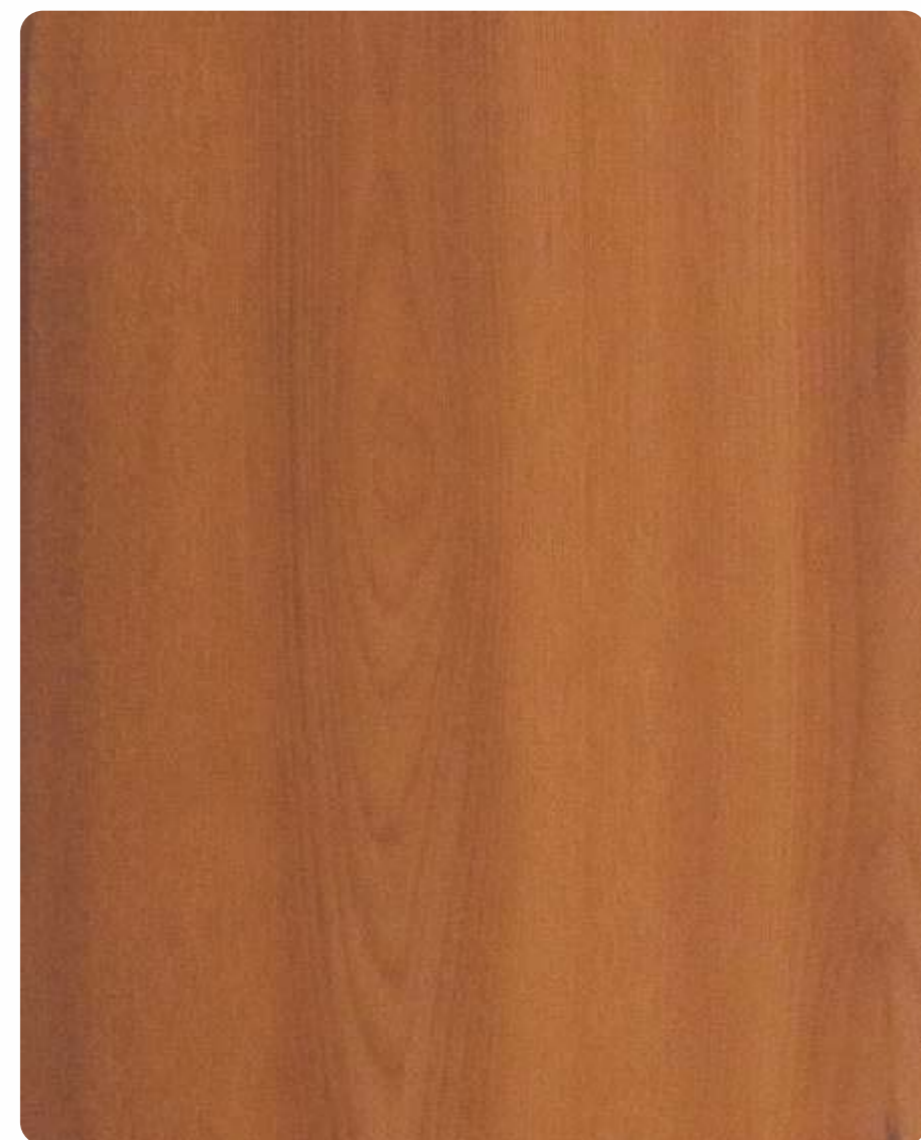

CANTON OAK

SF - 4374



OCCULT WALNUT

SF - 4305



DUTCH KOA WOOD

SF - 4395





# WOODEN



BENGALI MANGO LIGHT

SF - 4302



BENGALI MANGO DARK

SF - 4303



ABARCO WOOD

SF - 4235



ZEBRANO BROWN

SF - 4173



FRACINO PEARL

SF - 4306



PARANA TEAK

SF - 4315



WALNUT DE CAFÉ

SF - 4184



THERMO DARK WALNUT

SF - 4363





# WOODEN



AFRICIAN OAK



SF - 4187



DEVINE GENESIS OAK

SF - 4355



NATURAL GENESIS OAK

SF - 4356



MAISTY GENESIS OAK

SF - 4361



PINE BROWN

SF - 4321



SUNNY BISQUE

SF - 4357



LUVANTO OAK

SF - 4394



EXOTIC WALNUT TINNY

SF - 4217







# WOODEN



ORINOCO CRÈME OAK



SF - 4337



ORINOCO ASH



SF - 4338



MOUNTAIN MAPLE



SF - 4316



REGNUS WOOD



SF - 4339



# WOODEN



FIDDED TEAK



SF - 4372



WALNUT LARICIO



SF - 4189



CLASSIC LIBERTY



SF - 4145



SPALTED WOOD



SF - 4329



LIGHT ASH



SF - 4215



ASH BROWN



SF - 4216



SMOKED WALNUT



SF - 4198



URBAN MAHAGONY



SF - 4371



# WOODEN



TROPICAL WOOD

SF - 4237



CARPATHIAN WALNUT

SF - 4186



ALVOEN PINE

SF - 8843

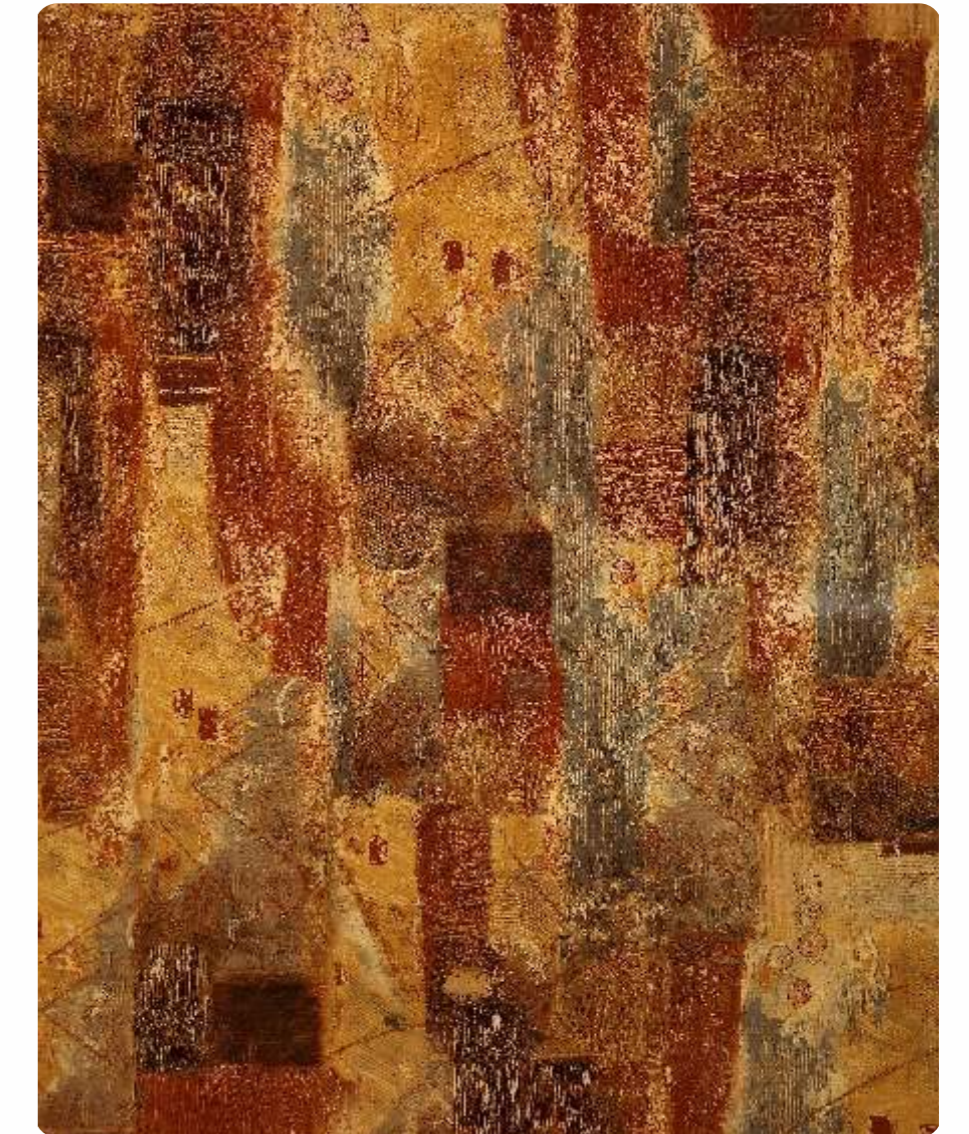

HAZELNUT

SF - 4330



YUKAN OAK

SF - 4301



TRAVISH OAK FUME

SF - 4327



MOUNTAIN MAPLE

SF - 4179



KNOT WOOD

SF - 14057





# PLAIN COLORS

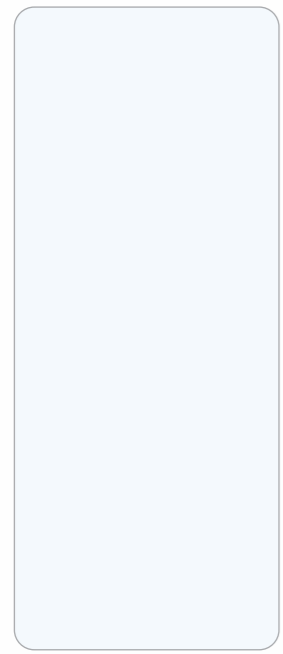

SF - 534  
NATURAL WHITE

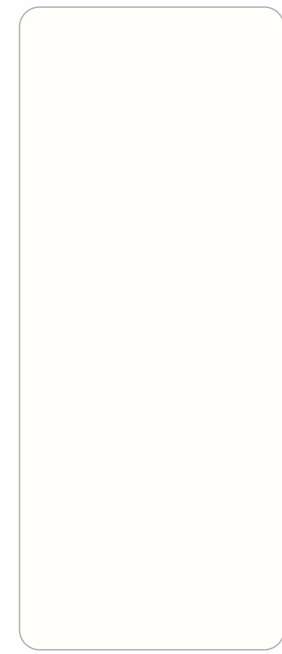

SF - 137  
FROSTY WHITE

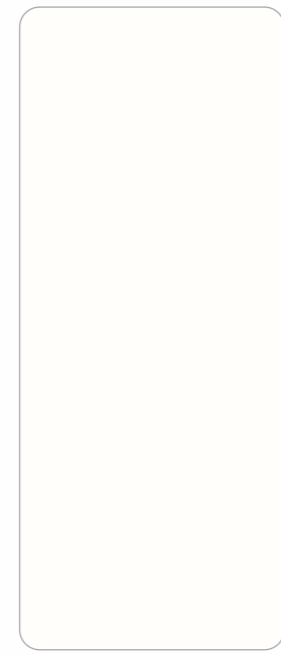

MT - 137  
FROSTY WHITE

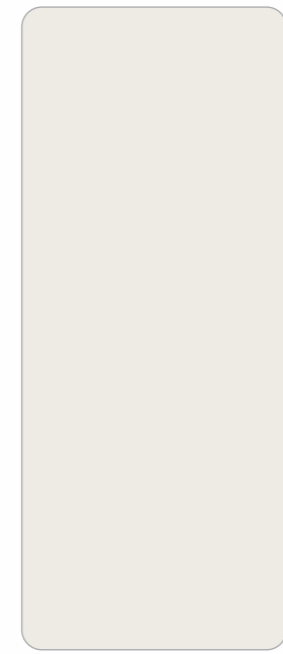

SF - 510  
IVORY

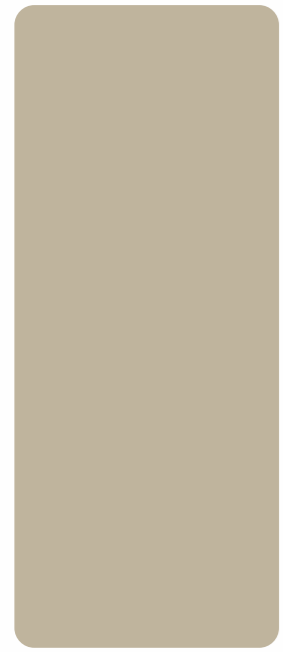

SF - 533  
BEIGE



SF-564  
BISQUE BIEGE



SF - 505  
LIGHT GREY



SF-566  
ABLONE



SF-506  
COFFEE



SF-562  
STEEL GREY



SF-565  
SHADOW GREY



SF-521  
GREY



SF- 15038  
METALLIC GREY



SF-515  
BLACK



SF-508  
RED



SF-561  
MAHROON



SF-513  
ORANGE



SF-15040  
BURNT ORANGE



SF-532  
LOREAL PINK



SF-535  
PINK



SF-529  
MAGENTA



SF-516  
ROYAL WINE



RED



SF-519  
PARROT GREEN



SF-514  
YELLOW



SF-511  
ELECTRIC BLUE



SILVER  
FOIL-507A





# INDEX

S NO.	FINISH	DESIGN NO.	DESIGN NAME	PAGE	S NO.	FINISH	DESIGN NO.	DESIGN NAME	PAGE	S NO.	FINISH	DESIGN NO.	DESIGN NAME	PAGE
1	HG	137	FORSTY WHITE	4,10,11,39	76	SF	4173	ZEBRANO BROWN	74	151	HVE	4373 (HZ)	KNOLLCREST OAK	56
2	ZARI	137*	FORSTY WHITE	13	77	SF	4179	MOUNTAIN MAPLE	82	152	NOV	4374	CANTON OAK	28
3	CORE	137	FORSTY WHITE	39	78	SF	4184	WALNUT DE CAFÉ	74	153	RW	4374 (HZ)	CANTON OAK	30
4	SQP	137	FORSTY WHITE	63	79	HG	4186	CARPATHIAN WALNUT	46	154	HVE	4374 (HZ)	CANTON OAK	55
5	SUM	137	FORSTY WHITE	64	80	T-74	4186	CARPATHIAN WALNUT	66	155	SF	4374	CANTON OAK	71
6	T-74	137	FORSTY WHITE	66	81	SF	4186	CARPATHIAN WALNUT	81	156	DV	4375	GOLDEN OAK	29
7	SF	137	FORSTY WHITE	83	82	HG	4187	AFRICIAN OAK	45	157	NAT	4378	DEVOSHIRE OAK	52
8	MT	137	FORSTY WHITE	83	83	SF	4187	AFRICIAN OAK	75	158	HG	4383	ZEBRAN OAK	46
9	HG	504	AQUA GREEN	40	84	HG	4189	WALNUT LARICIO	47	159	NV	4384	MADISON WALNUT	25,28
10	SF	505	LIGHT GREY	83	85	SF	4189	WALNUT LARICIO	79	160	HG	4384 (HZ)	MADISON WALNUT	43
11	HG	506	COFFEE	39	86	SF	4198	SMOKED WALNUT	80	161	VAV	4384	MADISON WALNUT	61
12	SF	506	COFFEE	83	87	HG	4215	LIGHT ASH	49	162	SF	4384	MADISON WALNUT	71
13	FOIL	507	SILVER	84	88	SC	4215	LIGHT ASH	65	163	CASH	4385 (HZ)	RUSTIC PERGO	31
14	ZARI	508*	RED	13	89	SF	4215	LIGHT ASH	79	164	HG	4385	RUSTIC PERGO	31
15	HG	508	RED	40	90	NV	4216	ASH BROWN	52	165	HVE	4392 (HZ)	GOLDAN CANDIZ WALNUT	55
16	SF	508	RED	84	91	SF	4216	ASH BROWN	79	166	CASH	4394 (HZ)	LUVANTO OAK	34
17	HG	510	IVORY	20,39,51	92	SF	4217	EXOTIC WALNUT TINNY	76	167	HG	4394	LUVANTO OAK	45
18	SF	510	IVORY	83	93	HG	4222	MARBLE BEAUTY	9	168	SF	4394	LUVANTO OAK	76
19	SF	511	ELECTRIC BLUE	84	94	FLW	4235	ABARCO WOOD	67	169	HG	4395 (HZ)	DUTCH KOA WOOD	43
20	HG	513	ORANGE	40	95	SF	4235	ABARCO WOOD	74	170	SLM	4395 (HZ)	DUTCH KOA WOOD	59
21	SF	513	ORANGE	84	96	SF	4237	QUILTED ASH BROWN	81	171	VAV	4395	DUTCH KOA WOOD	61
22	HG	514	YELLOW	40	97	T-70	4301	YUKAN OAK	57	172	SF	4395	DUTCH KOA WOOD	72
23	SF	514	YELLOW	84	98	SF	4301	YUKAN OAK	81	173	HG	4398	ARTEA STONE	54
24	ZARI	515*	BLACK	14	99	HG	4302	BENGALI MANGO LIGHT	45	174	HG	4405	TOROS BLACK MARBLE	11
25	HG	515	BLACK	39	100	T-70	4302	BENGALI MANGO LIGHT	58	175	DV	4406	URBUN ASH WOOD	23
26	SF	515	BLACK	83	101	SF	4302	BENGALI MANGO LIGHT	73	176	DV	4407	NATURAL ASH WOOD	23
27	ZARI	516*	ROYAL WINE	13	102	T-70	4303	BENGALI MANGO DARK	58	177	NOV	4408	TAHITI SAMOA TEAK	22
28	HG	516	ROYAL WINE	40	103	SF	4303	BENGALI MANGO DARK	73	178	SF	4408	TAHITI SAMOA TEAK	72
29	SF	516	ROYAL WINE	84	104	NOK	4305	OCCULT WALNUT	17	179	SLM	4409	NARROW LEAVED ELM	27
30	SF	519	PARROT GREEN	84	105	WS	4305	OCCULT WALNUT	59	180	SLM	4410	SMOOTH LEAVED ELM	27
31	HG	521	GREY	4,39	106	SF	4305	OCCULT WALNUT	72	181	SLM	4411	AMERICAN KOAWOOD	41
32	SQP	521	GREY	63	107	SF	4306	FRACINO PEARL	73	182	SLM	4412	ODER CLEAR WOOD	41
33	SUM	521	GREY	64	108	SF	4315	PARANA TEAK	73	183	HG	4413	ITALIAN SATVARIO	10
34	SF	521	GREY	83	109	NOV	4316	MOUNTAIN MAPLE	21	184	HG	4415*	DARK EMPERADOR STONE	10
35	HG	529	MAGENTA	40	110	HG	4316	MOUNTAIN MAPLE	49	185	HG	4416	CREMA MARFIL	7
36	SF	529	MAGENTA	84	111	FLW	4316	MOUNTAIN MAPLE	67	186	SLA	4416	CREMA MARFIL	8
37	SF	532	LOREAL PINK	84	112	SF	4316	MOUNTAIN MAPLE	78	187	HG	4417	CREMA MARFIL DARK	8
38	ZARI	533*	BEIGE	14	113	SF	4321	PINE BROWN	76	188	SLA	4417	CREMA MARFIL DARK	8
39	HG	533	BEIGE	39,50,51	114	SF	4327	TRAVISH OAK FUME	81	189	STK	4418	GREY ASH	11,16
40	SQP	533	BEIGE	63	115	SF	4329	SPALTED WOOD	80	190	SF	4418	GREY ASH	69
41	SUM	533	BEIGE	64	116	HG	4330	HAZELNUT	53	191	STK	4419	GREY FIGURED OAK	19
42	SF	533	BEIGE	83	117	SF	4330	HAZELNUT	82	192	SF	4419	GREY FIGURED OAK	70
43	HG	534	NATURAL WHITE	39	118	HG	4337	ORINOCO CRÈME OAK	50	193	STK	4420	TIMBER FIGURED	19
44	SF	534	NATURAL WHITE	83	119	SF	4337	ORINOCO CRÈME OAK	78	194	SF	4420	TIMBER FIGURED	70
45	HG	535	PINK	40	120	HG	4338	ORINOCO ASH	50	195	STK	4421	BROWN FIGURED	20
46	SF	535	PINK	84	121	SF	4338	ORINOCO ASH	78	196	NV	4422	CROWN OAK	32
47	HG	547	RELIANCE GREEN	40	122	HG	4339	REGNUS WOOD	49	197	NOK	4423	BROWN WALNUT	24
48	HG	561	POPPY	40	123	SF	4339	REGNUS WOOD	78	198	HG	4423	BROWN WALNUT	42
49	SF	561	POPPY	84	124	VAV	4342	TASMANIA OAK	62	199	NOK	4424	DARK WALNUT	24
50	ZARI	562*	STEEL GREY	14	125	WS	4343	IGNEOUS MICA	38	200	HG	4424	DARK WALNUT	42
51	HG	562	STEEL GREY	39,50	126	WS	4344	CRACK GREY MICAS	38	201	SUM	4425	ANTIQUE SATVARIO	36
52	SF	562	STEEL GREY	83	127	HG	4345	QUARTZ STONE WHITE	9	202	HG	4427	KALAHARI LIGHT	5
53	HG	563	ROSE PINK	40	128	MSH	4345	QUARTZ STONE WHITE	37	203	SLA	4427	KALAHARI LIGHT	6
54	HG	564	BISQUE BEIGE	35,39	129	HG	4347	QUARTZ YELLOW D.	9	204	HG	4428	KALAHARI DARK	5
55	SF	564	BISQUE BEIGE	83	130	MSH	4347	QUARTZ YELLOW D.	37	205	SLA	4428	KALAHARI DARK	6
56	HG	565	SHADOW GREY	10	131	HG	4348	NOVARA WOOD	48	206	NAT	4453**	TRAINGLANES	4
57	SF	565	SHADOW GREY	83	132	SF	4355	DEVINE GENESIS OAK	75	207	SUM	4454**	MATRIX	12
58	ZARI	566*	ABALONE	14	133	SF	4356	NATURAL GENESIS OAK	75	208	NAT	4455**	GRUNGED BLOCK	26
59	HG	566	ABALONE	35	134	HG	4357	SUNNY BISQUE	48	209	SF	8843	AVOLEN PINE	82
60	SF	566	ABALONE	83	135	SF	4357	SUNNY BISQUE	76	210	T-74	8914	NIGRA MAPLE	66
61	HG	570	BABY PINK	40	136	BUB	4358	BURL	51	211	SF	14054	WHITE CROWN	69
62	HG	571	GRAPE WINE	40,54	137	HG	4359	DARK VALLEY CREST	47	212	SF	14057	KNOT WOOD	82
63	HG	572	MEHENDI GREEN	39	138	HG	4360	VALLEY CREST	47	213	NAT	14073 (HZ)	SPACE CAMBRIC	35
64	HG	573	ICE BLUE	39	139	VAV	4361	MAISTY GENESIS OAK	62	214	SLM	15002	FABRIC DECO FLOWER	35
65	HG	574	OCEAN BLUE	39,54	140	SF	4361	MAISTY GENESIS OAK	75	215	NOV	15006	SYNCRIO VENNOR	37
66	HG	575	LAUREL BLUE	39	141	VAV	4363	THERMO DARK WALNUT	61	216	MSH	15007	LITE CONCRETE	21
67	SC	4145	CLASSIC LIBERTY	65	142	SF	4363	THERMO DARK WALNUT	74	217	FEBIN	15012	JUTE FABRIC	25
68	SF	4145	CLASSIC LIBERTY	80	143	FEBIN	4365	LIGHT CAMBRIC	25	218	NOK	15018	WHITE OAK	18
69	VAV	4146	BLACK OAK SMOKE	62	144	DV	4371 (HZ)	URBAN MAHAGONY	33	219	HG	15018	WHITE OAK	48
70	SF	4146	BLACK OAK SMOKE	71	145	VAV	4371	URBAN MAHAGONY	62	220	SF	15018	WHITE OAK	71
71	HG	4171	WALNUT MAPLE	48	146	SF	4371	URBAN MAHAGONY	80	221	MSH	15019	BROWN CONCRETE	37
72	SF	4171	WALNUT MAPLE	72	147	SF	4372	FIDDLER TEAK	79	222	SF	15038	METALLIC GREY	83
73	CASH	4173 (HZ)	ZEBRANO BROWN	34	148	NOV	4373	KNOLLCREST OAK	22	223	HG	15040	BURNT ORANGE	20
74	HG	4173	ZEBRANO BROWN	47	149	RW	4373 (HZ)	KNOLLCREST OAK	30	224	SF	15040	BURNT ORANGE	84
75	HVE	4173 (HZ)	ZEBRANO BROWN	56	150	HG	4373 (HZ)	KNOLLCREST OAK	44	225	NOK	15054	NATURAL VENEER BROWN	18



## Technical Specifications - TrustLam

Properties	Specified Values <small>AS Per IS:2046-1995</small>	Verified
Thickness	1.00 MM (±10%)	✓
Resistance to surface wear	350 (Revolution)	✓
<b>Resistance to immersion in boiling water</b>		✓
- Mass increase (%)	10.0 (Maximum)	✓
- Thickness increase (%)	11.8 (Maximum)	✓
Resistance to dry heat 180°c	Not Worse then 4	✓
<b>Dimensional stability at deviated temperature</b>		✓
- Longitudinal (%)	0.550 (Maximum)	✓
- Transverse (%)	1.025 (Maximum)	✓
<b>Dimensional stability at 20°c</b>		✓
- Longitudinal (%)	0.375 (Maximum)	✓
- Transverse (%)	0.600 (Maximum)	✓
Resistance to impact by small diameter ball	20N Minimum	✓
Resistance to cracking	Not worse then 4	✓
Resistance to scratching	2N Minimum	✓
Resistance to staining	Not worse then 5	✓
<b>Resistance to color change (wool standards)</b>		✓
- In xenon are light	Not worse then 6	✓
- In enclosed carbon arc light	Not worse then 5	✓
Resistance to cigarette	Not worse then 3	✓
Resistance to steam	Not worse then 4	✓
Appearance	free from foreign particles	✓

**DO NOT USE CHEMICALS FOR CLEANING.**

---

**AVOID DIRECT SUNLIGHT OR CONTINUOUS LIGHT THAT MAY CAUSE TO COLOR FADING.**

---

**EXTRA CARE REQUIRED IN VERTICAL PASTING OF SHEET AS THERE IS POSSIBILITY OF BUBBLES DUE TO LACK OF UNIFORM PRESSURE.**

---

**CRACKING AT CORNERS & AROUND CUTS MAYBE CAUSED BY IMPROPER CONDITIONING. IMPROPER BONDING, POOR PLANNING AVOID ALL THESE TO PREVENT CRACKING AT CORNERS.**

---

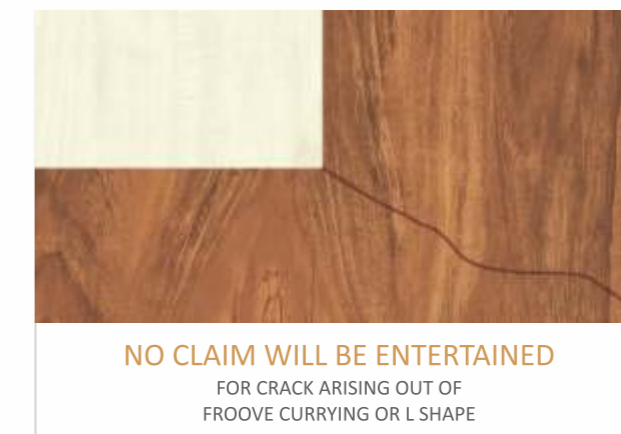
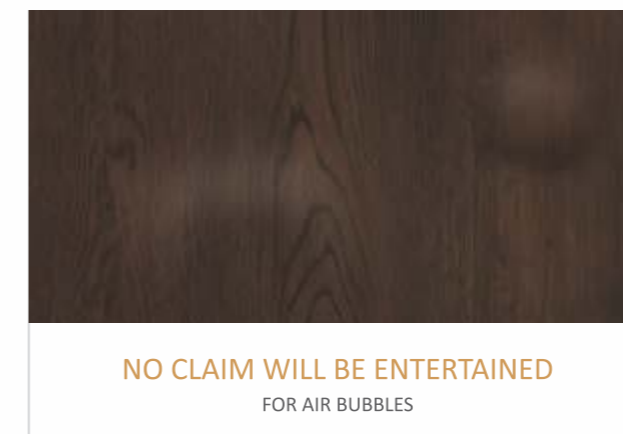

**LIMITED PRODUCT WARRANTY**

Kindly check the sheet in all aspects immediately after purchasing and prior to cutting.

In case of manufacturing defect, only replacement of unused sheet will be made. No further claim will be entertained thereafter.

No warranty for corner crack or air bubble.

## Laying Instructions

- ☞ Before use ensures that the surface or plywood and laminates is **Clean, Dry, Leveled and free of Oil**. Excess moisture or other contaminants, such as dust, synthetic particles, etc.
- ☞ Only use white PVA Adhesive to stick the sheet. Apply **Double Layer of Adhesive on Edge (Minimum 3-4 Inch)** of Both The Surfaces.
- ☞ The adhesive should always be stirred before use. **Sufficient adhesive should be applied on both of the surface to be bonded.** Don't add water into the adhesive, it makes the bonding weak.
- ☞ Once adhesive applied is trickily in nature (Usually requires **5-10 minutes, depending on atmospheric conditions**), the laminate should be placed on the surface, accurately aligned.
- ☞ Sufficient bonding procedure to ensure intimate contact **necessary for an adequate bond** should be applied over the entire area using as much as procedure as possible as possible without damaging the assembly.
- ☞ Pinch rollers (Rotary Press) and heavy weighted rollers are ideal; **Hand rolling should be done from the center to the edges** to ensure the removal of air bubbles. The edges should be rolled twice. For Satisfactory bonding, the area in question should be kept under **pressure for a period of 12-18 hours** (Depending on atmospheric conditions).
- ☞ In rainy season or when humidity is too high, moisture may condense on the surface during drying (Know as "Blushing") and will prevent an acceptable. Hot Spray or Forced air drying may be used to help prevent this condition.
- ☞ It is recommended that the maximum sheet size used for vertical field application be limited to **610x2440 mm (2x8 Ft.)**.
- ☞ When laminate is pasted vertically, Maintain uniform pressure on all sides till adhesive is dried.
- ☞ To avoid stress cracking, avoid making cut out having sharp corners and rough edges.
- ☞ A gap of minimum 2 mm should be maintained between two laminates while pasting side by side.
- ☞ Due to transportation limitations laid the laminate sheet on flat surface in between 2 plywood sheets for minimum 48 Hrs.